WEATHER FORECAST

Victoria and vicinity for 36 hours ending 5 p.m. Saturday: Light to moderate winds, continued fine with light frosts at night.

Victoria Daily Times

TIMES TELEPHONES

Advertising Department.........Empire 4175
Circulation Department.........Empire 7522
News Editor and Reporters......Empire 7177
Managing Editor................Garden 6822

VOL. 81 NO. 83 — VICTORIA, B.C., FRIDAY, OCTOBER 7, 1932—22 PAGES — PRICE FIVE CENTS

NEW COMMONS BILL DOWN MONDAY

Measure Which Will Give B.C. Sixteen M.P.'s To Be Before House Next Week

Premier Bennett Announces He Will Introduce Redistribution Bill at Sitting on Monday

No Private Bills Before New Year

Saskatchewan Liberal Asks Commons to Name Committee to Discuss Distinctive Flag For Canada

Canadian Press

Ottawa, Oct. 7. — Premier Bennett will introduce in the Commons next Monday a bill redistributing representation in the House. He gave notice of this to-day.

It will be the regular decennial redistribution, based on the census of 1931. The province of Quebec, with a set representation of sixty-five, will be the basis, the other provinces having as many members as the ratio between their population and that of Quebec.

The Prime Minister also gave notice to-day he would move in the Commons that government legislation have precedence over all other until the end of the fall session. This would mean no private members' legislation would be considered before the resumption of the session early in January.

The redistribution bill will not alter the total number of members in the House, which will remain at 245. British Columbia, which has now fourteen, will gain two members and Alberta one. Nova Scotia will lose two members and New Brunswick will lose one. Representation from the other provinces will remain the same.

The bill will change the boundary lines of many constituencies, some being made smaller and others larger. In Ontario, for instance the number of members will remain the same, but urban centres may be given more representation by abolition of some rural ridings.

FLAG DISCUSSION

Ottawa, Oct. 7.—The Commons may decide this session whether Canada will adopt a distinctive flag. Cameron R. McIntosh, Liberal, North Battleford, Sask., to-day gave notice of the following resolution:

"That, in the opinion of this House, a special committee be appointed for the purpose of considering the advisability of adopting a Canadian flag, representing Canada as a wh[illegible], and

(Turn to Page 2, Col 2)

Conventions Show British Parties Far Apart

LORDS GIVEN SUPPORT AND CONDEMNED

British Labor Party Calls For Abolition of Country's Hereditary Chamber

Conservatives Say Chamber Needed

At Convention Conservatives Declare For Increase in Powers of House of Lords

By George Hambleton, Canadian Press Staff Writer

Blackpool, Eng., Oct. 7. — Almost at the same time the British Labor Party conference in Leicester was voting for abolition of the House of Lords as "dangerous and unnecessary," the British Conservative Party conference today unanimously resolved itself in favor of a reform of the Upper House which would increase its powers.

The resolution was a counter move to the aim of the Labor Party to establish a Socialist state and requested a reform of the Upper House which would deal adequately with both "its composition and its powers."

DESIRE MORE POWER

According to speeches of those supporting the resolution, the reform contemplated would strengthen the House of Lords. Rt. Hon. Sir Arthur Steel-Maitland, who has held prominent positions in former ministries, said that under present conditions "all the fundamentals of a Communist system could be established by a bill which could be certified as money bill, which the House of Lords could neither criticise nor prevent. The House of Lords is now only a ricketty parapet at the edge of a precipice."

Subsequent speakers urged the need of a brake on Socialist tendencies as revealed at Leicester. One delegate

(Turn to Page 2, Col. 3)

TWO HELD FOR RANSOM BY MANCHURIA BANDITS

At last reports negotiations were still in progress for the release of Charles Corkran, left, and Mrs. Pawly, right, British subjects, who were seized weeks ago by a bandit gang in Manchuria. The two were believed to be in a position of increasing danger as offers made to the outlaws had been rejected as inadequate.

INSULL CASE FUNDS VOTED

Cook County Board at Chicago Willing to Support Extradition

Not Known To-day in What Part of Europe Samuel Insull Is

Associated Press

Chicago, Oct. 7.—Cook County decided to-day to pay "all reasonable expenses" for the return of Samuel and Martin Insull to Chicago to face charges of embezzlement and larceny.

Emmet Whealan, president of the county board, announced the decision after appearing before the grand jury that indicted the Insulls. State Attorney John A. Swanson had asked the jury to investigate what he termed "the refusal of the county to pay expenses of the case."

"The jurors apparently had the impression the county board was trying to block the investigation, but I assured them of my utmost co-operation," Whealan said after spending forty-five minutes in the jury room.

Whealan said Swanson had asked for $50,000 expense money for the case but that the county board would not consider granting that amount. He said he would recommend furnishing about $10,000 to be used in returning Samuel Insull from Europe and Martin, who is now in custody in Barrie, Ontario.

SEARCH IN LISBON

Lisbon, Portugal, Oct. 7—Lisbon police announced they had received instructions yesterday evening to search for and arrest Samuel Insull, identified by them as an American banker, who, they had been informed, had left Paris en route to Portugal.

SEARCH IN FRANCE FAILS

Paris, Oct. 7.—Samuel Insull, former Chicago utilities magnate, who is under indictment there on charges growing out of the investigation of the collapse of some of his interests, again was missing for the third day from his hotel here to-day.

(Turn to Page 2, Col 4)

Mr. Justice Duff Is Seriously Ill

Ottawa, Oct. 7.—Mr. Justice Lyman P. Duff, senior judge of the Supreme Court of Canada, was reported seriously ill in the Civic Hospital here to-day.

ALL SAVED IN CONVENT FIRE

Bedridden Patients in Fort Vermilion, Alta., Hospital Rescued During Blaze

No Serious Injuries Suffered; Children March Out; Buildings Destroyed

Canadian Press

Fort Vermilion, Alta., Oct. 7.—Only valiant efforts on the part of scores of rescue workers, directed by hospital sisters, averted a tragedy here to-day when flames of unknown origin swept through St. Henry's Convent and the St. Therese Hospital.

Bedridden patients were carried to safety by the workers and although there were numerous narrow escapes in the blazing buildings, not a single life was lost, nor did anyone suffer serious injuries.

The fire broke out at 6 a.m., rapidly spreading through the convent and the hospital. By 9 o'clock the convent had been razed and the hospital was in ruins.

At that time the volunteer workers, including all available ablebdoied persons in the settlement, engaged in a desperate battle to keep the flames from spreading from blazing woodpiles to the boys' dormitory and school.

Warehouses and stables were endangered.

Children of the school marched to safety as soon as the alarm was given and worked like Trojans, the older ones carrying books and property from the school-rooms while adults were engaged in clearing the hospital of patients.

Fort Vermilion is the furthermost north settlement in the Peace River district.

TO LEAVE U.S.

PILOT W. N. LANCASTER

OREGON FIRES AGAIN BLAZE

Strong Wind Fans Embers to New Life After Conflagration Under Control

Associated Press

Portland, Ore., Oct. 7.—A strong wind, approaching gale velocity, arose in the Shadybrook area near Hillsboro, to-day, driving to new life embers of forest fires which yesterday were believed to be within control.

Should the wind continue throughout the day it was feared three residences and the Arcade school house in the path of the flames would be consumed.

This was the biggest fire remaining after a week which brought the most disastrous timber fires the Pacific Northwest has experienced, rendering several hundred families homeless and causing property damage estimated at nearly $3,000,000.

C. C. Scott, head of the Oregon Forest fire patrol, declared to-day that "about all we can do is to fight the fires and pray harder for rain."

(Turn to Page 2, Col. 5)

Committee Groups Disagree On Scale For Teachers' Pay

Public Panel Recommends One Schedule For Whole of B.C.; Teachers' Panel Suggests Four Scales

Canadian Press

Vancouver, Oct. 7.—Finding it impossible to harmonize the views of various members, the provincial teachers' salary committee appointed by the Department of Education to consider a standard scale of salaries, has agreed to present separate reports.

The public panel of the committee, composed of representatives of school boards and the government, will make a report calling for one scale of salaries for the entire province, while the teachers' panel will propose four different scales.

DIFFERENCE IS IMPORTANT

A statement issued by R. H. Neelands, secretary of the public panel, and J. Sanford, secretary of the teachers' panel, says that at the last meeting of the committee, held in Vancouver, "the alternative plans submitted by the public panel and the teachers' panel were carefully considered. That of the public panel called for only one scale for all parts of the province,

(Turn to Page 22, Col. 1)

SNOW ON HILLS OF TENNESSEE

Associated Press

Knoxville, Tenn., Oct. 7.—Six inches of snow has fallen in the Great Smoky Mountains National Park. On the higher peaks it fell to a greater depth.

Immigration Director Visiting B.C. Coast

Canadian Press

Vancouver, Oct. 7—A. L. Jolliffe, chief immigration commissioner for Canada, arrived here to-day on an inspection visit to Vancouver offices of his department.

He is well known in Vancouver, having been divisional commissioner here for several years prior to being appointed to his present position in 1924.

He will be in the city for three or four days.

RESCUED CREW NEARS CHURCHILL

Canadian Press

Ottawa, Oct. 7.—The freighter Pensilva, carrying the crew of the wheat-laden steamship Bright Fan, which foundered in Hudson Strait last Saturday after striking an iceberg, is due to reach Churchill late to-night or early to-morrow morning, according to advices received to-day by the radio branch of the Department of Marine.

HOLDEN BLOCK IS PURCHASED

H. R. Brown, Contractor, Takes Over Fort St. Property and Will Remodel It

H. R. Brown, local contractor, has taken over the Holden Block, 851 Fort Street, which is worth about $20,000, and will carry out extensive alterations to it. The deal was executed by Oliver, Stewart Clark & Company.

Mr. Brown intends making extensive alterations and improvements to the building so as to provide an up-to-date store premises on the ground floor, with living quarters at the rear. The two upper floors will be reached by separate entrances from Fort Street and will be converted into high-class paratments and housekeeping rooms. Gas is installed and the building will be heated throughout by hot water.

Officials of Oliver, Stewart Clark & Company announced this morning that they have negotiated sales of late to the extent of $40,000. Properties have been sold in the Gordon Head, Fairfield and Oak Bay districts.

S. O'MARA MAY BE IRISH GOVERNOR

Canadian Press

Dublin, Oct. 7.—Stephen O'Mara of Limerick probably will be asked to accept the post of Governor-General of the Irish Free State to succeed Governor-General James R. McNeill, it was reported here to-day.

The appointment is expected to be made sometime during the next three months, according to The Irish Independent.

Governor-General McNeill, who resigned early this week, would continue to hold his post for several days, it said, before handing over his duties to Chief Justice Kennedy, who will act as Governor-General until a successor is chosen.

FIGHT FOR LIFE FAILS

Toronto, Oc. 7 (Canadian Press)—Bobby Marshall, eight years old, who had spent thirteen days in a respirator or "artificial lung" while suffering from diphtheria, died to-day.

SURGEON WINS VANCOUVER SUIT

Action of Mr. and Mrs. L. G. Plowright Against Dr. G. E. Seldon For $57,930 Dismissed After Long Trial; Great Public Interest

Canadian Press

Vancouver, Oct. 7.—"Dr. Seldon was not guilty of negligence."

This verdict, returned by Foreman John Bruce Cowan in the B.C. Supreme Court here yesterday evening, ended a nine-day trial in which Lawrence Geoffrey Plowright and his wife, Maria Eleanor Plowright, Vancouver, claimed $57,930 damages from Dr. George E. Seldon, Vancouver surgeon.

Mr. Justice Fisher, on motion of Gordon Sloan, counsel with J. W. deB. Farris, K.C., for the defence, promptly dismissed the action with costs. The eight-man jury had deliberated four hours and twenty-five minutes.

THE CLAIMS

Mrs. Plowright claimed $50,000 damages for alleged failure of Dr. Seldon to set her dislocated left hip on January 1, 1931. Her husband, a clerk in the provincial collector's office at the Courthouse here, claimed $5,430 for expenses incurred in connection with his wife's injuries and $2,500 damages for loss of her society.

It was charged against Dr. Seldon that he had failed to restore the head of the thigh bone to the hip socket in a reduction operation in the Vancouver General Hospital on New Year's Day, 1931. The defendant's course of treatment was attacked.

Dr. Seldon was supported by the evidence of three of Vancouver's leading surgeons: Dr. R. E. McKechnie, Dr. P. A. McLennan and Dr. Frank P. Patterson and by Dr. W. E. Gallie of Toronto, recognized authority in bone and joint surgery.

(Turn to Page 2, Col. 6)

MISSING GIRL FOUND ON ROAD

Associated Press

Port Angeles, Oct. 7.—An attractive little barefoot, blonde girl, found wandering beside a country road near here yesterday, apparently suffering from loss of memory, to-day was identified as Doris Verdis, fourteen, of Edmonds.

Identification was made by the Edmonds city marshal, who planned to return the girl to her home. He said she had left home previously under similar circumstances.

When picked up by officers as she trudged in her bare feet along the road, she was unable to remember how she had come there or where from. She told them her name was Mary, but could remember only incidents of the previous day, and those were quite hazy.

Father of Eight Gets Lucky Draw

[illegible] Speller, Carey Road Grocer, Gets Horse in Irish Sweepstake

[illegible]re of $6,000 and Has Chance For Big Prize Next Week

Alex. Speller, father of eight children, drew a starter for the Cesarewitch in the Irish Hospitals Sweepstake.

He is at least $6,000 richer this morn[illegible]. Next Wednesday he may be [illegible] off to the extent of $150,000, de[illegible]ding on the running of his horse, [illegible]nce Oxendon, in the English turf [illegible]ssic.

Mr. Speller is the proprietor of a [illegible]cery store on Carey Road.

According to advices available to[illegible] he is the only person in British [illegible]umbia to have drawn a horse in [illegible] Irish sweep.

Several people in Canada drew horses. [illegible] Toronto man, with the insignia of [illegible]cky Scotty," got the favorite, Gains[illegible]. Roi de Paris was drawn by three [illegible]ple and Son of Mint by two.

Mr. Speller is not speculating parti[illegible]rly about how much he may win [illegible]n the race is run next Wednesday. "I know already what I will do [illegible] the prize I'm to get so far," he [illegible]

[illegible]rince Oxendon is an outsider for the [illegible], quoted at forty to one in the last [illegible] over of odds. However, outsiders [illegible] classics.

[illegible]r. Speller is the father of a fine [illegible]ily, numbering seven boys and one [illegible] ranging in age from eight to [illegible]nty years. He and his wife were [illegible] born in England and came to [illegible]oria in 1911. Five boys in the fam[illegible] have been carriers of The Daily [illegible]es.

(Turn to Page 2, Col. 3)

MANY TAX SALE LANDS SAVED

Payment Rush Puts Properties Off List; One Month to Go

During the tax payment rush last week more than 30 properties listed for tax sale were redeemed by their owners, it was stated at the city treasury this morning.

Persons whose properties are liable for tax sale still have one month in which to redeem them.

The tax sale will start November 7 at 10 o'clock in the City Council chamber and properties may be redeemed by payment of the accounts up to that time.

CHURCH FUNDS STATED INTACT

Canadian Press

Winnipeg, Oct. 7.—Completion of an audit has shown seventeen separate trust funds managed by the executive of the Church of England Diocese of Rupert's Land are all in order, with bonds and securities all accounted for.

The audit was conducted following disclosure of huge defalcations in the diocese trust funds, handled by the investment firm of Machray and Sharpe. Unlike those funds, the separate funds were administered by the synod executive.

EARTHQUAKE IN PERU TO-DAY

Associated Press

Lima, Peru, Oct. 7.—A strong earth shock which lasted for several seconds was felt here early this morning.

New Lumber Markets For B.C. Are Sought

Canadian Press

Vancouver, Oct. 7.—Lumber shipments to Great Britain during the first eight months of this year, totaled 69,000,000 feet, constituting an all-time record, according to figures compiled.

On this basis, shipments from British Columbia will exceed 100,000,000 feet this year, eclipsing the 1930 record of 98,057,621.

These gains are being made at the expense of Oregon and Washington exporters, it is revealed, for British Columbia this year is supplying 60 per cent of the lumber shipped from the Pacific Northwest, representing an advance of about 35 per cent over 1931, when it supplied only one-quarter

The decision of the B.C. Lumber Manufacturers' Association to send four of its members to survey conditions in Great Britain is expected to do much to improve the export trade

(Turn to Page 2, Col. 7)

"Our Children Are In a Dreadful Hole—We Have Put Them There"—Dean Brock

"We have already lost a generation in the war; we cannot afford to lose another in peace.

"We have put our children in a dreadful hole, loaded with the heaviest debts in history."

Dean R. W. Brock, with a reputation extending far and wide as an applied science authority, summarized in the foregoing the position of the younger generation to-day. Then, asking "What about education?" he adds:

"The least we can do is to give them a chance to putt out."

The results of Dean Brock's consideration of the younger generation and the problem of education have been compiled by him into a special article which will be published as a feature of the Saturday Magazine Section of The Victoria Daily Times.

Other features of the Saturday Magazine Section will include:

How self-government first came to Victoria and Vancouver Island when the gloom of disappointed gold-rush "croakers" was bringing a crisis to the pioneer settlement here, while in the sky over the harbor hung a strange, radiant comet with an ominus tail, mystifying the early populace.

What is it like behind the scenes of Hollywood making movies? Dan Thomas went to work there in various jobs and has written the story of what he saw and what happened.

Robert Connell tells of a giant's caldron and more fossils at Gordon Head.

The true mystery classic of the vanished Junior Leaguer.

A page of the new autumn fashions.

Books of the day and comment.

Regular weekly illustrated page for the children.

The four-page colored comic section.

And—

MORE OF FRANK BUCK'S AMAZING "WILD CARGO" STORY—How the ferocious black leopard "Spitfire," victor over pythons and tigers in the jungle, escaped from his cage on shipboard and battled in the ocean with two giant voracious sharks.

DEPORTATIONS NOT NEEDED

Mrs. Keith-Miller and Pilot W. N. Lancaster to Leave United States

Associated Press

Washington, Oct. 7.—The United States Labor Department to-day dismissed deportation warrants against Captain W. N. Lancaster and Mrs. Jessie M. Keith-Miller with the understanding they would voluntarily leave the country next Friday.

Officials at the Labor Department said the case was closed so far as they were concerned and counsel for the Australian flier and Mrs. Miller said they had booked passage for Friday.

Deportation warrants were sworn out against the two after the trial and acquittal of Captain Lancaster on a charge of having killed Haden Clarke, a writer, at Miami, Florida.

Labor officials later investigated reports the two had been parties to smuggling of aliens into the country from Cuba, but no action was taken.

The Labor Department said this phase of the case was being dropped as well as the deportation action.

St. Lawrence Treaty Outlook Uncertain

Treaty Will Be Introduced in U.S. Congress in December; Canadian Parliament Will Not Act Till Decision of Congress Made

Canadian Press

Washington, Oct. 7—Ratification of the St. Lawrence Waterways Treaty with Canada before the Christmas recess of the United States Congress is considered improbable by observers here.

Supporters of the treaty intend seeking Senate ratification at the approaching session, which will end March 4, but stern opposition is developing and a filibuster threat is in prospect. Serious opposition may block ratification at the short session.

Senator W. E. Borah, chairman of the foreign relations committee, will call hearings on the treaty immediately after the election of November 8 with a view to presenting the pact to the Senate shortly after it convenes in December.

CANADA WANTS

Ottawa, Oct. 7.—After ratification by the United States Congress, the St. Lawrence Deep Waterways Treaty will

(Turn to Page 2, Col. 1)

Peanut Machines Are Dynamited

Associated Press

Albany, Ga., Oct. 7.—The Albany Herald to-day said several peanut threshing machines were reported to have been dynamited in the southern section of this state as the result of efforts to withhold the peanut crop from the market until higher prices are paid.

Ten People Sent Back From U.S.

Nine Vancouver people and a Montreal man were among a group of persons who arrived by the San Francisco boat yesterday evening after being deportede from the United States for illegal entry.

One Vancouver man had three children with him. A woman had one child. There were two boys, aged fourteen and sixteen years, returned to the Terminal City.

QUEBEC M.P. CHALLENGES BENNETT TO BY-ELECTION

Canadian Press

Montreal, Oct. 7. — In a letter addressed to the French language newspaper La Presse of Montreal, E. Roberge, M.P. for Megantic, Quebec, challenges Premier Bennett to resign his seat in the Commons and run against him or any other Liberal candidate in a Megantic by-election.

Mr. Roberge charges the Premier with a long list of unfilled promises to the Canadian electorate. The Megantic member offers to resign his seat immediately if the Prime Minister will resign his West Calgary seat and run against him in the Quebec constituency.

Mr. Roberge has represented Megantic since 1922.

"You Have the Smartest Shoes In Town"

So we have been told many times in the last few days by ladies who appreciate fine Footwear.

New Suedes, new Kids, new Evening Sandals arriving almost daily.

SEE THEM IN OUR WINDOWS
Sizes 3 to 9½—Widths AAA to C

$5.00 and $7.50

MUNDAY'S
Better Fitting Shoes
SAYWARD BUILDING 1203 DOUGLAS STREET

Another Shipment
MEN'S SUITS... $14.95
Single or double-breasted models, blue stripe patterns.
SEE OUR WINDOWS
PRITCHARD & SON
1321 Government Street

CROSS MARKETERIA
Buy at Cross' and Save
NO. 1 ALBERTA TURKEYS
Per lb. .....22¢
Sirloin Roasts, lb. .....21¢
T-bone Roasts, lb. .....21¢
Rump Roasts, lb. .....15¢
Legs Yearling Lamb, lb. .....18¢
Shoulders Lamb, lb. .....9¢
Legs Spring Lamb, lb. .....22¢

St. Lawrence Treaty Outlook Uncertain

(Continued from Page 1)

be submitted to the Parliament of Canada for ratification.

The bare announcement in the Speech from the Throne read at the opening of Parliament yesterday indicates the next move in connection with the waterway scheme is up to the United States.

The government of Canada intends to sit back and see whether the administration at Washington is able to get the treaty past the Senate, a graveyard of so many foreign treaties, before it asks Parliament to approve it.

The difference between the legislative machinery of Canada and the United States is nowhere better illustrated than in connection with the ratification of treaties. Were Premier Bennett to ask Parliament to ratify the treaty to-morrow his majority in both Houses would leave no likelihood for rejection. Those opposing might fight, but in the end the government supporters would force a vote and win.

FREEDOM OF OPINION

In the United States it is different. With the executive branch of the government detached from the legislative branch, a president who enters into a treaty with a foreign power has no assurance of getting it through Congress. Party lines are usually disregarded in the two Houses of Congress, and Republican members of Congress feel no obligation to support all the acts of a Republican administration.

In the past it has happened the Parliament of Canada has ratified a treaty with the United States only to find it rejected by Congress. The sockeye salmon treaty was one instance.

ANNOUNCEMENTS

Ahmak Rugs, hand woven rugs of beauty and durability. For lessons phone G 6059. ***

* * *

Another Stevenson Candy Special all this week. Brazil walnut, almond and pecan krunchy crisp only 30c per half pound. Special noon luncheons and hot supper served daily. ***

* * *

Dr. Lewis Hall reopening office October 3, 204 Sayward Building. ***

* * *

Dr. H. A. Whillans has removed to his former residence, 29 Gorge Road. Telephone G 3365. Consultations 2 to 4 p.m. ***

* * *

E. Hallsor, D.C., adjustments, diet, electricity, massage. Deafness relieved. E 5842. ***

* * *

Morning Special at Tyrrel's Hairdressing Parlor at David Spencer Limited, 9 till 10, without appointment. Marcel or finger wave, 50c; with shampoo, 75c; permanent wave, $5.75. All experienced operators. ***

* * *

Paisley Cleaners and Dyers. We call and deliver. Phone G 3724. ***

* * *

Palm Toffee "England's Favourite" Imperial selection (15 varieties) 50c lb. Sold by H. O. Kirkham Co. Ltd. ***

* * *

St. Mary's, Oak Bay, rummage sale, in St. Mary's Hall, Tuesday, October 11, 2.30 p.m. Articles called for. Phone E 9276. ***

Pantorium DYE WORKS of Canada Limited
Fort and Quadra
Phone E 7155
Men's Three-piece Suits, Dry Cleaned and Pressed, $1.00

Good Dentistry
AT OUR OFFICE
Is Not High Priced
Extractions With Plates
No Extra Charge
Using
Local - Gas - Chloroform - Ether
Have Your Own Choice
Come In for An Estimate
Dr. Gordon Ledingham
Dr. E. S. Tait
E 1315 707 Yates St. Open Evenings

Piggly Wiggly Butter 3 lbs for 63c
ALL DAY SATURDAY
PIGGLY WIGGLY

INQUIRY WILL LEAD TO SUITS

Two Banks Believed Liable For $300,000 in Manitoba University Shortages

Canadian Press

Winnipeg, Oct. 7.—"Guarantees of improper signatures on bond transfers have rendered two Winnipeg banks liable for $300,000 in connection with shortages in the University of Manitoba trust funds, and it is expected civil action for recovery of that amount will be launched before long," the Winnipeg Free Press says it learned to-day.

"Since April, 1930, it is learned, bonds, registered in the name of the University of Manitoba, have been sold, the transfers bearing the names of John A. Machray and W. B. H. Teakles," the newspaper adds. "In accordance with legal provisions in all such transfers, the signatures have to be guaranteed by a bank. While Mr. Machray in his position as chairman of the University board of governors and honorary bursar was entitled to sign, the only other signature authorized by the University Act was that of Dr. W. J. Spence, university registrar."

"No authority exists for the acceptance of V. Teakles's signature and the banks' guarantee in his case renders them liable for the full amount," (Teakles is assistant to Dr. Spence), The Free Press concludes.

New Commons Bill Down Monday

(Continued from Page 1)

in which the British flag shall occupy the position of honor, thus symbolizing the Dominion as an equality partner in the Commonwealth of British Nations."

BRIEF SITTING

Ottawa, Oct. 7.—The Commons sat for forty minutes this afternoon, ironing out methods of procedure for the session. Adjournment was made until Monday.

CURRENCY PROPOSAL

Ottawa, Oct. 7 (Canadian Press)—William Irvine, United Farmer member for Wetaskiwin, Alberta, to-day advocated depreciation of the Canadian dollar to the level of the pound sterling and the departure of Canada from the gold standard. He gave notice of a resolution he will sponsor in the Commons later in the session.

NEW PRODUCTION BASIS ON PLAINS

SAY PROVINCE LAND OF HOPE

Editors of B.C. Weeklies Find Much Ground For Optimism in Districts

Tell Cheering News at Annual Convention in Vancouver To-day

Canadian Press

Vancouver, Oct. 7—In every part of British Columbia there is some phase of activity that keeps alive the spirit of hope and optimism. Editors of the weekly newspapers, assembled for their annual convention, vied with each other in recounting the hopeful tendencies.

W. S. Harris, editor of The Vernon News and president of the Weekly Newspapers Association, is delighted with the "cartel" formed for marketing the Okanagan fruit crop.

It controls about 95 per cent of the movement and has steadied every market except Vancouver, he says. The wild shippers who have stayed outside the cartel have picked on the Vancouver market because it is the closest. Consequently prices in Vancouver are unstable.

So far only one shipper in the cartel has reached his 40 per cent for the domestic market. The agreement is that no shipper will dispose of more than 40 per cent of his pack in the Canadian market until everybody has reached that percentage. Prices are good, says Mr. Harris, in both domestic and export fields.

H. M. Walker, editor of The Enderby Commoner, finds ground for hopefulness in the way in which the younger generation is taking hold. These young fellows, some of whom have had university training, are showing an eagerness to modernize methods and to organize community effort that will before many years revolutionize farming methods in the Enderby district, Mr. Walker believes. The older generations find it hard to change the methods of a life-time, but they are showing a willingness to accept leadership from the young that is most commendable, he says.

ACQUIRE SOWS

An evidence of the new alertness to changing conditions was the acquisition of twenty sows in the district this fall for the purpose of breeding bacon hogs, an industry that the Empire Conference emphasized.

Kamloops tomato growers had a hard time meeting the demands of the canners this year, said Ralph E. White, publisher of The Kamloops Sentinel. The crop was large and escaped the early frost that did so much damage in other districts, he said. Prices were not high, but the demand for semi-ripes made it hard for the canners to obtain all they required for their operations. The new tomato juice habit had helped this industry, said Mr. White.

T. A. Love, editor of The Grand Forks Gazette, also mayor of his city, was particularly happy to-day because he had obtained the final order-in-council at Victoria yesterday aproving the installation of the city's publicly owned hydro-electric plant.

The steady operation and expansion of the Union Mine, just north of Grand Forks, had been of inestimable benefit to that city, he said. The company employs about 100 men and has maintained its wage scale.

Recently the company shipped a car of ore that yielded $50,000, the largest yield for a single car in history, said Mr. Love. The company has bought up a number of other claims and additional development work is projected.

CALL FOR VOTE ON BEER SALES

B.C. Prohibition Association Wants Plebiscite at Next Provincial Election

Canadian Press

Vancouver, Oct. 7.—A plebiscite at the next provincial election on the sale of beer, petitions in "wet" constituencies for closing of government liquor stores, prohibition of liquor advertising and introduction of graded courses of temperance in schools were policy objectives pledged yesterday at the British Columbia Prohibition Association convention here.

"There is a falling down in parental responsibility to social usage, due to many trends of life, and we must emphasize our educational policy," Rev. Dr. Hugh Dobson said.

The delegates adopted policy committee recommendations that the government be requested to provide graded courses of scientific facts relating to the effect of alcohol on the human system and its economic wastage.

AGAINST PARTIES

Neither Liberals nor Conservatives would have the support of the British Columbia Prohibition Association at the next provincial election, according to a resolution passed at yesterday afternoon's session.

"Both Liberal and Conservative parties have forfeited all claim to our support in the next provincial election," the resolution declared. "We are of the opinion the time has arrived when all temperance people throughout the province should rise above party considerations and vote only for men and women of high ideals.

Both political parties were censured for their treatment of the liquor problem in a lengthy preamble to the measure.

Comment was also made on "action of the Attorney-General during the Esquimalt beer plebiscite," and a reported interview with him in a Seattle newspaper in which he was said to have expressed views against prohibition. "Action of Hon. N. Loughheed in taking part in a government control plebiscite in Nova Scotia, as reported in a Halifax paper," was also mentioned in the preamble.

M. E. Nichols Says Suggestion Wheat Crop Will Not Be Sold Is "Foolish Pessimism"

Canadian Press

Toronto, Oct. 7—Farmers of the priaries, in surmounting the low-price short-crop problems of the last three years, have girded themselves against recurrence of such adversity, says M. E. Nichols, managing director of The Winnipeg Tribune and president of The Canadian Press.

Speaking at a meeting of directors of the Canadian Daily Newspapers Association here, he said it had taken three crop failures in the rich wheat growing district of souh Saskatchewan to bring about the change to mixed farming effected in Manitoba's wheat country by the short crop of a decade ago. But just as Manitoba farmers had been able to survive poor crops of late; by virtue of their keeping cattle, poultry and hogs, so Saskatchewan farmers had guarded against future bad times by turning to diversification.

HOLD THEIR GROUND

"People of the west have maintained their morale in the face of adversity as has been done in no other part of Canada," said Mr. Nichols. "Their confidence good crops would come again has been justified and their industry in difficult times has won them a consolidated position. Last year, with water and fodder so scarce cattle were being killed or sent to green pastures in the north, Saskatchewan had 67,000 on relief. This year there will be fewer than 7,000, and water and fodder are abundant."

Mr. Nichols described as "foolish pessimism" the suggestion this year's good wheat crop on the prairies would not be sold. While he conceded the price outlook was not particularly promising, he felt the plains farmers had got down to a basis of production a a cost unmatched anywhere in the world. Wheat was moving to the market, Mr. Nichols said, as indicated by the fact that one day last week the two railways had moved wheat bringing gross earnings of $1,500,000.

INSULL CASE FUNDS VOTED

(Continued from Page 1)

Mrs. Insull, still at the hotel, refused to answer any questions about him.

The United States Embassy also declined to say whether a request for extradition for Insull had been received from the United States.

There were no indications at border points that Insull had left France.

By Jack Hambleton, Canadian Press Staff Writer

Barrie, Ont., Oct. 7.—In the cold, gray dawn of a blustery autumn day, Martin J. Insull, seventy-two-year-old former utilities magnate, rose from a hard cot in the county jail here to-day.

Stripped of his wealth in a financial debacle which rocked the entire Middle Western United States, sought by Chicago authorities on a warrant charging larceny and embezzlement of half a million dollars, Insull yesterday surrendered to Inspector J. H. Putman of the Ontario provincial police.

Less than half an hour later, he had appeared before Judge Dudley Holmes, senior judge of Simcoe County, and had been remanded until October 14. Then the jail gates yawned for Martin Insull, and the first stage of what promised to be a lengthy legal battle on his part began.

John Hampton, assistant state attorney of Cook County (Chicago), Illinois, declared he would resist to the utmost any application for bail.

Insull was arrested on a provisional warrant which alleged he stole money from two Insull concerns and used it to finance stock transactions. The warrant was signed yesterday by Mr. Justice W. A. Logie of the Ontario Supreme Court. It called for the apprehension of the former power baron. But before Insull is returned to Chicago, if he is returned, many weeks will pass.

The next step in the legal procedure is for the United States Government to appeal to the government of this country for the return of the prisoner.

Insull had definitely refused to waive extradition proceedings before Hampton obtained the warrant for his arrest. He is a British subject, this man, whose business house fell in a crash which shook a country, and unless the Canadian Government agrees to turn him over to United States officials there is nothing the latter can do.

Contrary to expectations, Insull, who had been living with his wife in a boarding house in Orilla, Ont., came to Barrie himself shortly after Hampton had arrived at provincial police headquarters with the warrant for his arrest. The Chicago official had left Toronto immediately after receiving the warrant, and motored through a driving rainstorm, over slippery pavements to witness the end of a dramatic episode.

RETURN TO CHICAGO

Toronto, Oct. 7.—John Hampton, assistant state attorney for Cook county, Illinois, instrumental in bringing about the arrest of Martin J. Insull, former utilities magnate, left for Chicago by airplane to-day. With Hampton was Detective Sergeant Anthony Blaze and several newspapermen.

FIRE RAGING IN OLYMPICS

Port Angeles, Oct. 7.—A forest fire on a ten-mile point was reported raging around Quilcene to-day on the Olympic Highway, fifty miles east of here.

All communication lines were down between here and Quilcene. Motorists who came through there yesterday evening reported burning snags were falling across the highway. Three residences on the outskirts of Quilcene, a town of 400 population, were destroyed by the blaze, but no loss of life was reported. The houses belonged to Mrs. C. J. West, John Lindquist and Frank Beck. Two cabins in the Wildwood Auto Park here burned, as well as a large poultry house belinging to Bert Kruss. About forty fire fighters, assisted by the towns people, were fighting the blaze yesterday evening.

FATHER OF EIGHT GETS LUCKY DRAW

(Continued from Page 1)

LARGEST POOL TO DATE

Canadian Press

Dublin, Oct. 7.—Total receipts in the Irish Free State Hospitals Sweepstakes on the Cesarewitch Handicap, to be run October 12, were announced as £3,624,448 when the draw for prizes started to-day.

Of the total £2,378,939 is available for prize distribution, the largest pool

A. SPELLER

in the history of the giant sweep. With limitation of first prizes to £30,000, second to £15,000 and £10,000 for third, there will be twenty-three separate awards in each category.

LUCKY TICKETS

Canadians who were successful in drawing a horse in the race follow:

Speller, R.R. No. 3 Victoria, "Prince Oxendon."

Eris, care of A. G. Smith & Co., West Street, St. John, N.B., "Rio de Paris."

"Dunlop," 471 Greenwood Avenue, Toronto, "Son of Mint."

"Bert, Toronto," 76 York Street Toronto, "Son of Mint."

Sarah Scaled, care of Stanley Walker, Box 97 Ridgeway, Ont., "Rio de Paris."

P. Graham, 18 Barrington Avenue, Toronto, "Rio de Paris."

"Wallana," 33 Roseberry Place, St. Thomas, Ont., "Sandylashes."

"Prince," 261 Osborne Street, Winnipeg, "Claymore."

"Tuberculosis Four," Mountain Sanatorium, Hamilton, "Mac's Choice."

"Lucky Scotty," 119 Ivy Avenue, Toronto, "Gainslaw."

"Saipper," Kipling, Sask., "Chelmarsh.

"Bright Eye," Apartment 21, 5881 Monkland Boulevard, Montreal, "Nitsichin.

Those drawing unplaced horses will receive £1,458 each, while there will be ten residual cash prizes of £7,893 besides 2,300 cash prizes of £100.

VETERAN'S LUCK

Canadian Press

St. Thomas, Ont., Oct. 7.—"Walland" of St. Thomas, who drew an Irish Hospital Sweepstakes ticket on Sandy Lashes in the Cesarewitch Handicap to be run October 12, is Lieut.-Col. Warren A. Andrews, former commanding officer of the Elgin Regiment, veteran of the Great War and now president of the St. Thomas branch of the Canadian Legion. He is a departmental manager in a local store.

Lords Given Support And Condemned

(Continued from Page 1)

pictured the possibility of Labor returning to power in four or five years "drunk with the vodka of Russia," while another emphasized that if the revolutionary measures were to be introduced under the guise of a finance bill the only remaining safeguard would be the dormant veto power of the King.

The resolution was unanimously adopted.

NO CHANGE IN NAME

A resolution desiring the adoption of a different name for the party was declared lost. The point urged was the desirability of enabling "all National members of Parliament and the electors generally to adhere permanently to the national cause as represented by the government." Those supporting the resolution urged the need of a united Conservative National and Liberal front against the Socialism of the Labor Party. Much opposition was shown to discarding the name "Unionist," official designation of the Conservative Party, however, and on a show of hands the resolution was lost.

LABOR'S VIEWS

Leicester, Eng. Oct. 7.—The British Labor Party conference wound up its five-day annual meeting here to-day with the singing of the "Red Flag" and the passing of a resolution demanding abolition of the House of Lords as "dangerous and unnecessary."

A second resolution urging the parliamentary Labor Party to continue to oppose the projective tariff policy of the present government or of any other government, was carried, as was a third one expressing the opinion the deplorable state of the mining industry could be remedied if full advantage were taken of the scientific discoveries that have been made in relation to the treatment of coal.

EX-LEADERS OUTLAWED

In a fourth resolution the party called on the national executive to make it impossible for those Labor men who were responsible for the formation of the National Government to return to the Labor Party.

OREGON FIRES AGAIN BLAZE

(Continued from Page 1)

Portland, Ore., Oct. 7.—Drawing a new breath of life from a stiff north wind, a forest fire flared early to-day in the Pumpkin Ridge district, about thirty miles west of Portland, and imperilled the Red Cross tent colony sheltering families whose homes in the district already had fallen before the flames.

The new blaze was an offspring of the fire that wiped out the mill town of Cochran three days ago. It spread through timber and land untouched by its parent blaze. It came suddenly as fire fighters throughout western Oregon and southwestern Washington hoped cooler weather and greater humidity had checked the fires.

The other blazes in western Washington and Oregon were reported under control.

1212 DOUGLAS STREET PHONE E 1623
Malleck's
LIMITED
Ready-to-Wear, MILLINERY and FURS
Millinery of the BETTER KIND
Starts From Only
$2.95
MAKE the most of your charm by choosing a new Fall Hat of the more exclusive kind . . . of the BETTER kind! Be sure to see our perfectly entrancing new collection. You'll find the latest styles, materials and shades . . . chic individuality . . . and *most* attractive prices! (We specialize in youthful, large head sizes).
Silk Scarfs
Priced from $1.00
Newest smart designs and color combinations.

SURGEON WINS VANCOUVER SUIT

(Continued from Page 1)

THE DEFENCE

The defence, briefly, was that Dr. Seldon had successfully reduced the dislocation, and that the hip had become dislocated again a month or more later, after Mrs. Plowright had returned to her home.

WOMEN FAINTED

When the jury returned at 9.45 yesterday evening the courtroom was packed to the doors. The trial attracted large crowds and numbers were turned away or stood in the corridor. The audience included many doctors and nurses. Several women fainted and were removed to a waiting room, where they were revived.

There was a death-like stillness when Registrar W. H. Allen inquired whether the jury had reached a verdict, and after the foreman had announced the result, a perceptible "booh" was heard from a woman in the audience.

"I move for a dismissal on the verdict of the jury," said Mr. Sloan.

Mr. Farris, who had conducted the case throughout for the defence, was not gowned, but was present to hear the result.

Friends of Dr. Seldon rushed forward and congratulated his counsel.

C. H. Locke, leading counsel for the plaintiffs, informed the judge he had nothing to say with regard to Mr. Sloan's motion.

"There will be judgment for the defendant in accordance with the finding of the jury," announced the judge. "The action is dismissed with costs."

FIRST TRIAL

At the first trial, heard last April, the jurors disagreed, dividing four to four. Chief Justice Morrison presided.

It has been a "cause celebre" for Vancouver's medical fraternity, and the case developed marked difference of opinion between Vancouver surgeons and three surgical authorities the plaintiffs called from Victoria. The latter were: Dr. H. E. Ridewood, Dr. Cyril Wace and Dr. R. H. Wiggins.

A commissionaire was on duty throughout the second trial and provincial police constables were called in to assist in handling the crowd. So as to gain admission, some were on hand as early as 8 a.m. and, in order that they would not lose their seats, many went without their lunches.

Mr. Farris addressed the jury from 10.40 yesterday forenoon till 1 in the afternoon. Mr. Locke followed him in the afternoon in an address nearly as long.

The question for the jury to decide was whether the injury was due to want of a reasonable degree of care and skill of the defendant, said Mr. Justice Fisher in the course of an hour's address.

The jury retired at 5.20 p.m. and court adjourned shortly after 6 o'clock till 7.30.

Two alternative charges of negligence were preferred against Dr. Seldon by Mr. Locke. He was negligent, according to the counsel, because he did not reduce the hip; and, secondly, he was negligent for not having found out that he had not made a successful reduction. As a result, Mrs. Plowright was crippled for life, said Mr. Locke.

"I presume he was competent, but he was careless," he told the jury.

"BLOCK INCIDENT"

Referring to the "block incident," when Mrs. Plowright eased her weight on her injured limb while standing with her right on a wooden block, that, in his opinion, had been transformed from a mole into a mountain.

The defendant had been negligent if he converted a dorsal dislocation into an obturator one, he said. The experts could not show how a redislocation was possible, he contended. After discovering Mrs. Plowright had an obturator dislocation, Dr. Seldon, according to Mr. Locke's contention, had virtually admitted it was his fault.

Discussing points which had developed against Dr. Seldon, the plaintiff's counsel stated the defendant had admitted changing the operating report six months after the operation. When sued, the defendant, Mr. Locke asserted, but the blame for Mrs. Plowright's damage on Dr. Hugh McMillan and Dr. Hugh McMillan, who performed the open reduction operation in April. The allegations against the McMillans remained on the record, he explained. Not a word was said about the charges, and although they had been abandoned, they were not withdrawn, he said.

The next point, according to counsel, was that Dr. Seldon had tried to prevent Dr. R. H. Wiggins giving evidence. Dr. Wiggins, he said, had been pilloried for coming here and daring to tell of his conversation with the defendant.

SURGEON'S OPINIONS

Dr. Seldon then had magnified the extent of Mrs. Plowright's injuries so as to get favorable medical opinions, said counsel. The next step taken by Dr. Seldon in defence, he said, was to produce Dr. L. H. Webster at this trial.

"He just missed it," was Mr. Locke's description of Dr. Seldon's reduction operation, "when the head of the high bone was manipulated into the hip socket. I assume he was in a hurry to get away; it was New Year's Day.

"We have heard so much about cotyloids and acetabulums that we are apt to forget poor Mrs. Plowright," he said. He reminded the jurors they were dealing with facts, not theory.

If Dr. Seldon had taken an X-ray after the reduction operation or had paid attention to Mrs. Plowright's complaints, he would not be facing a lawsuit, he said.

New Lumber Markets For B.C. Are Sought

(Continued from Page 1)

of this province, according to statements of lumbermen to-day. The party, comprising H. J. Mackin, chairman; J. G. Robson, C. Grinnell and F. R. Pendleton, left yesterday for England.

LOW GRADE LUMBER

While there is every prospect the higher grade cuts can be absorbed, there is still the problem of disposing of low-grade lumber to replace the United States market which was shut off by increased duties.

Millmen are now looking to the prairies to dispose of a large quantity of this output.

"Prairie shipments have been next to nothing for the last two or three years, and while we do not look for an immediate movement in that direction, nevertheless by spring they should be in a position to buy heavily," one lumberman stated to-day.

"The big crop this year will undoubtedly improve the farmers' financial position and enable him to make repairs and construct buildings which have been delayed due to financial pressure," he added.

MANY CARS NEEDED

Normally, the prairies have taken one-quarter of the average cut of the mills of this province of 2,500,000,000 feet annually, mostly in low grade materials, and thousands of cars will be needed to restore depleted stocks of lumber yards as well as provide for immediate requirements.

With the granting by the Dominion of a subsidy for the Chinese trade and exchange advantages, the visit of Major L. R. Andrews to the Orient is expected to result in immediate benefits. That is an exceptionally good market for low grades, and an almost immediate response is anticipated.

Results of the Imperial Conference are being watched, although it will be some time before benefits are felt, lumbermen state. New markets in South Africa, Northern Rhodesia, Irish Free State and India have been acquired, and satisfactory preferences were obtained.

SENTENCE MAN FOR STEALING

Former Yorkton, Sask., Treasurer Ordered to Serve Eighteen Months in Jail

Associated Press

Yorkton, Sask., Oct. 7.—Convicted of stealing $9,248 from city funds, F. J. Pilkington, former city treasurer, was sentenced by Mr. Justice H. V. Bigelow to-day to eighteen months imprisonment.

A largely-signed petition accompanied by a plea for mercy was entered on behalf of Pilkington, who was employed in the city treasury for the last twenty years.

JURY FREES MODEL PUPIL

Canadian Press

Vancouver, Oct. 7.—Runar Grostrom, eighteen-year-old boy regarded as a "model student" who last year won a prize at the King Edward High School for "school citizenship" was acquitted by a jury in the assize court here yesterday on a charge of obstructing a police officer during a unemployed demonstration last July. He was acquitted on instructions of Mr. Justice W. A. Macdonald, who first read the youth a brief lecture. The judge said the youth of the accused, his record as a student, and the fact that his counsel expressed the lad's regret that he had lost his temper when directed to move on, were taken into consideration.

TRADE TREATIES OUT OCTOBER 1

Canadian Press

Ottawa Oct. 7.—Imperial Conference trade agreements will be the main business of the fall part of the session, Premier Bennett told the Commons this afternoon.

The Canada-United Kingdom trade agreement would appear in the press of both countries on the morning of October 13 under arrangement between the two governments, he declared. Approval of that agreement as well as agreements with Southern Rhodesia, the Irish Free State and South Africa would be followed with a tariff measure to be introduced by the Minister of Finance bringing the tariff changes into effect the day after the resolution was brought in.

Los Angeles, Oct. 7.—Aimee Semple McPherson Hutton, evangelist, was confined to the Hollywood Hospital to-day with a blood infection in the arm after an operation for carbuncles.

McKINNON'S PRICE
CASH AND DELIVERY

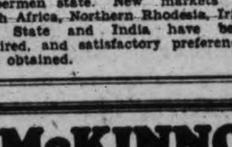

Blue Ribbon Tea
A lb. packet 35c
3 lbs. for $1.00

BUTTER—Alberta Creamery, 3 lbs. ..... 69¢
BUTTER—Salt Spring, a lb. ..... 30¢
FLOUR—Five Roses or Royal Household, 49-lb. sack $1.29
Old Dutch Cleanser, 3 tins for ..... 25¢
Streaky Bacon, a lb. ..... 17¢
Cottage Roll, a lb. ..... 15¢
Picnic Shoulders, a lb. ..... 12¢
Tokay Grapes, 2 lbs. ..... 25¢
McIntosh Apples, 5 lbs. ..... 25¢
Campbell's Tomato Soup, 3 tins for ..... 25¢
Bread, 16-oz. loaf ..... 4¢
Coffee, fresh ground, a lb. 25¢; 3 lbs. for ..... 72¢
Milk, all kinds, small tin 6¢; tall tin ..... 11¢
B.C. Salmon, ½s, 4 tins for ..... 25¢
1607 Douglas Street Phone G 364

THE PLUME SHOP

FAMOUS FOR STYLE, QUALITY AND VALUES

747 YATES STREET PHONE Empire 5621

From Daylight to Moonlight

Autumn Frocks

Thanksgiving Special at

$14.75

and

$19.75

There's the Dress for the occasion in our ever new collection of Frocks with a fashion reputation at **$14.75** and **$19.75**. Satin or wool for daytime with wrap skirt and epaulet shoulders.

Faggoted crepe for afternoon keeps smartness up in sleeves.

Short satin ruffs highlight the black crepe Dinner Dress.

Striking colors in satin for Evening Dress occasions.

Just typical examples of what you can buy at the Plume Shop for **$14.75** and **$19.75**.

SPECIAL OF A CASH PURCHASE

Furred Winter Coats

$24.75 $29.75

Exceptional at this price any time; doubly important now that coat prices are advancing.

Shawl, swirl and cape collars, big cuffs of skunk, caracul, wolf, squirrel, fitch and fox.

New rough or smooth finish wool in fall browns, wines, greens and blacks. Sizes 14 to 44 for misses and women.

OPEN A CHARGE ACCOUNT
and Solve Your Winter Clothes Problem by Paying Small Amounts Either Weekly or Monthly.
No Extra Cost for This Service.

Thanksgiving Special at the Plume Shop's Bargain Basement

Dresses at $5.95 and $7.75

Rough Crepes, Sheer Wools and Satins

Everything that's new—higher waistlines, close to neck necklines, detailed sleeves and many more details that you would expect of higher priced dresses.

Wool Skirts, $4.95 and $3.95

Wool crepes, basket weave, homespun and novelty woolens in all autumn shades. Skirts are in demand now. Would you want one?

Smart Hats, $1.95 and $2.95

Over 200 Hats—and every one style right and wonderful values at **$1.95** and **$2.95**. Every color to suit every type and head size.

YOU CAN SPREAD YOUR PAYMENTS HERE IF YOU SO DESIRE

PROHIBITION LEADERS NAMED

B.C. Association Elects Rev. E. Paul of Vancouver Its President

Canadian Press

Vancouver, Oct. 7.—Rev. Elbert Paul, B.A., youthful and energetic pastor of the First Baptist Church, Vancouver, was elected president of the British Columbia Prohibition Association when the nomination slate was adopted at the convention in the First Baptist Church here yesterday.

A request that the government make provision for a plebiscite on the sale of beer by the glass at the provincial elections was strongly upheld by the delegates. The liquor board was assailed in the report for extending the hour of sale in the beer parlors till 11.30 p.m. in Vancouver. Suggestion that the beer parlor operations be restricted to eight hours daily was made.

The convention protested against the present policy of the government, which it was declared "facilitated and encouraged the sale of beer in licensed premises. Protest was also endorsed against "establishment of any place for sale of liquor in close proximity to the frontier of the United States."

"Steps to secure an effective voice in the legislature of British Columbia" were left to the executive.

VICE-PRESIDENTS NAMED

Officers elected were: First vice-president, W. R. Hamilton; second vice-president, Mrs. J. A. Gillespie; third vice-president W. L. Briggs; fourth vice-president, E. A. Wells; fifth vice-president, Mrs. Rex Eaton; sixth vice-president, Douglas Creighton; treasurer, A. B. Palmer, and secretary, Rev. R. Redman.

The executive committee comprises: Rev. Dr. W. S. Reid, former president; C. J. Robson, A. McGougan, Mrs. Paul Smith, T. C. Craighead, J. H. Hemsworth, Mrs. C. M. Staines, Mrs. B. R. Campbell, George Bell, Mrs. M. C. Wilkinson, Mrs. J. A. Lade, Thomas Mathews, Rev. Peter Henderson, Rev. H. Dobson, Rev. J. H. Wright, Rev. A. Esler, Rev. T. W. Gladstone, F. T. Harrison, Rev. A. W. McIntosh, Mrs. A. Cantell, S. N. McLeod, E. W. Ackroyd, Mrs. G. Lanning, C. N. Haney, Dr. George Telford, Rev. W. Brewing, Rev. A. Roddan, Rev. S. H. Smith, Rev. H. P. S. Luttrell, Rev. Thomas Wilson; G. T. Moir, Rev. B. A. Sands, Rev. J. C. Stewart, D. S. Curtis, A. Taylor, Dr. M. G. Archibald, Harold McColl, Mrs. T. H. Wright, Mrs. H. A. Burke, Rev. W. G. Kitchen, Mrs. G. G. Henderson, Mrs. E Fitch, J. A. McLean, Rev. E. A. Henry, W. D. Reid, Rev. A. D. Archibald, Jack Deildal, Cam Gorrie, Rev. Dr. J. S. Henderson, Rev. E. S. Fleming, W. H. Inkster, Mrs. George Ledingham, Rev. J. L. Sloat, Rev. R. C. Scott, Judge J. R. Brown, Mrs. F. A. Johnston, Mrs. C. W. Spofford, James Black, Rev. O. M. Sanford, Mrs. W. C. Kelly and Mrs. A. W. Butcher.

TELEGRAPH BRIEFS

TO AMEND TREATY

Johannesburg, South Africa, Oct. 7.—(Canadian Press)—The Johannesburg Telegram to-day stated it had learned from reliable sources the Union of South Africa and Germany had arrived at an amicable agreement whereby the South African-German trade treaty would be revised to permit the union to grant preferences to other parts of the empire, as outlined at the Ottawa conference, without having to extend similar concessions to Germany.

THREATENING LETTERS

Los Angeles, Oct. 7 (Associated Press).—Joseph Scott, Los Angeles attorney who nominated President Hoover at the Chicago Republican Convention, charged in an address before the country central Republican committee here yesterday evening that the President had been the recipient of theratening letters. Scott declared: "It is not unknown for a president to be assassinated."

CONFERENCE URGED

Canton, China, Oct. 7 (Associated Press).—Tong Shao-yi, once Premier of China and now allied with the independent government of southwest China, to-day said the Lytton Commission's report on Manchuria was "self-contradictory and worse than useless." He advocated abandonment of hope by China in the League of Nations and urged the government to seek a conference of signatories of the Nine-power Treaty instead.

MAN KILLED BY DETECTIVE

Chicago, Oct. 7.—(Associated Press)—Three hundred persons slugged and beat two policemen in a disturbance at a food relief station here yesterday and dispersed only after Detective John Fried had shot one of them above the heart, wounding him fatally. Fried fired three times as he lay on the ground, with several persons beating and kicking at him. Joseph Bosab was rushed to a hospital, but died an hour later. The policemen's injuries were not serious, it was stated to-day.

YOUTH SENTENCED

Prince Albert, Sask., Oct. 7.—(Canadian Press) — Peter Dowlenko, eighteen-year-old school boy, was sentenced to two years with hard labor when he pleaded guilty in court here yesterday to having attempted to murder Olga Wasley, teacher at Blaine Lake. Dowlenko seriously wounded the young woman when he fired two shots through a window of the teacher's house after it was alleged she had refused his attentions. Miss Wasley recovered.

NOT ON BENCH

New York, Oct. 7.—The Bar Association of New York City yesterday evening declared State Senator Samuel Hofstadter and Aron Steuer "unfit to hold judicial office" by reason of their nomination for Supreme Court justice through a bipartizan agreement last week.

THREE-LEGGED FROG

Woodstock, Ont., Oct. 7.—(Canadian Press)—John Scott, digging a trench in his lawn on Finkle Street to-day, had to uproot a tree that had stood for fifty or sixty years. Digging at the roots of the tree, he blinked, stooped lower and blinked again. Brought to light was a three-legged frog and the frog blinked, stretched and hopped away.

NEAR BEER BILL

Montgomery, Ala., Oct. 7 (Associated Press).—The Albama Legislature yesterday killed Governor Miller's veto and repeated a seventeen-year-old law that made illegal anything that looks, smells or tastes like beer. The governor called the bill, which legalizes near beer, an entering wedge of "destructive force" into the state's dry laws.

JUDGE SUFFERS MEMORY LOSS

Judge J. N. Fish of Saskatchewan Found in Clinton, Ontario

Canadian Press

Clinton, Ont., Oct. 7.—Missing since September 15 and suffering from loss of memory, J. N. Fish, district judge at Weyburn, Sask., and brother-in-law of Hon. W. L. Walsh, Lieutenant-Governor of Alberta, was located in a Clinton hotel, and yesterday was taken by a cousin to Hamilton, Ont.

On Tuesday Mr. Fish drove into Clinton alone and registered at a hotel. He is about seventy years old and his actions attracted attention. Police were communicated with. Questioned, Mr. Fish insisted he was from Weyburn, Ontario.

Dr. Shaw was called in and found the man to be suffering from amnesia. Crown Attorney Holmes telegraphed to Weyburn, Sask., and received a wire from Sheriff W. K. Kelly to the effect Judge Fish had been missing since September 15 and his relatives were anxious about him. He had summered at Orangeville, Ont., and had started on his way back to the west on September 15 and had not been seen since.

ROOSEVELT NOW RULES TAMMANY

J. J. Walker Will Not Be Candidate For Mayor of New York

Canadian Press

New York, Oct. 7.—The Tammany tiger, which casts quite a shadow on the United States political map, would seem to be eating out of the hand Franklin D. Roosevelt hopes will guide the federal government after the November 8 election.

Two clear-cut events of the last week lead to this conclusion. A section of Tammany Hall, New York City political organization which controls a goodly portion of the state's voting strength, sought at the party's Albany convention to defeat the governorship ambitions of Lieutenant-Governor Herbert Lehman. Mr. Roosevelt approved Lehman and the cantankerous conventioneers were finally headed into line.

As New York City Democrats met yesterday evening to name a mayoralty candidate, political seers predicted ex-mayor "Jimmy" Walker would be given the opportunity of a vindication at the election November 8.

Roosevelt was against the return of Walker and once again he had his way.

The city convention named Judge John P. O'Brien its mayoralty candidate.

FARM PLANS

Mr. Roosevelt was nowhere near the New York convention that took his cue. He was, in fact, at Albany, telling the nation's voters the farm tariff and other policies of President Hoover were leading the United States to disaster and reiterating his liberal view the government must regulate business when business fails to regulate itself.

At Washington President Hoover considered the advice of the high priests of his campaign that he undertake a major speaking tour, particularly in the west, where a large portion of the nation's farms and industries are centred.

Seven labor leaders of the building trades, claiming representation of 1,000,000 workers, gladdened Republicans' hearts with a call at the White House to tell the President "we are appreciative of what you have done."

FARM GROUPS PICKET ROADS

Several Hundred Join in Produce Price Strike Move at Sioux Falls, S.D.

Associated Press

Des Moines, Iowa, Oct. 7.—Another protracted siege of several midwestern cities was apparent to-day in the farm strike for higher prices.

Sioux Falls, S.D., was the centre of anti-marketing activities as several hundred farmers established semi-permanent picket stations on thirteen highways. They began their strike blockade yesterday and succeeded to a point that only a few truckers attempted, unsuccessfully, to enter the city.

Persons close to the Chicago milk situation alluded to the possibility that Cook County, Illinois, racketeers, seeking to control the Chicago Milk Drivers' Union, had bombed the plant of the Burlington, Wis., Co-operative Milk Association, as part of a campaign of intimidation.

At Granite Falls, Minn., charges of manslaughter in the third degree were filed against Ole Anderson and his son, Leonard, nineteen, in connection with the shooting Tuesday evening of Nordahl Peterson, twenty-five-year-old Canby, Minn., farmer, at a picket station.

Farmers near Dayton, Minn., prepared to-day to enforce a strike edict after having stopped several trucks yesterday and allowing them to proceed after warnings had been given against repetition of shipping attempts.

TURKISH POLICE REPEL BANDITS

Associated Press

Istanbul, Turkey, Oct. 7.—Turkish gendarmes engaged recently in a sharp encounter near Ourfa with a band of brigands from the Gazveci tribe which had penetrated Turkey from Syria. Eleven bandits were killed, twenty were wounded and many captured.

GOLD PROFITS OFF

San Francisco, Oct. 7 (Canadian Press.)—Alaska Juneau Gold Mining Company reported an estimated profit of $445,000 for the nine months ended September 30, compared with $1,263,850 for the same period in 1931. The figures were before deducation for taxes and depreciation.

In a dispute over an emergency staircase at St. Anne's School, Liverpool, England, 500 pupils were "locked out" recently.

ESTABLISHED 1901

Angus Campbell & Co. Ltd.

1008-10 GOVERNMENT ST.

New Furred Coats

IN A SPECIAL SELLING SATURDAY

At $25.00 $29.50 $35.00

Here is your opportunity to purchase a smart stylish Fur-trimmed Coat at a real attractive price. You will marvel at the values being offered in these three specially priced groups here to-morrow. Dozens of Coats to select from in the newest fall modes and colors at **$25.00, $29.50** and **$35.00**

These Hats Talk for Themselves!

$1.95, $2.95, $4.95

Choose your new Fall Hat from this fine assortment here to-morrow. Small, medium and large head sizes in the most becoming and smartest shapes at **$1.95 $2.95** and **$4.95**

Just Arrived!

A Large Shipment of

Harvey Wool Undies

At 79c 89c $1.00

A fine selection of "Harvey" new wool Undies in pink and white. Vests, Panties and Bloomers, in small, medium and large sizes. Light weight, but oh, so cozy and warm. At **79¢, 89¢** and **$1.00**

500 Pairs of

"Kayser" Leatherette Gloves

$1.00 Pair

You'll like these new Fall "Kayser" Leatherette Gloves with their smart cuff effects and novelty stitching in the correct colors for fall and winter. They wear like leather and look like leather. Per pair **$1.00**

HERE'S GOOD NEWS!

Regular $1.75 "Mercury" Full-fashioned Silk Stockings

Every pair first quality heavy service weight (silk from top to toe). All the newest fall shades in the wanted sizes. Regular $1.75, for, per pair **$1.19**

2 Pairs for $2.25

At **$1.19** Pair

COMPLAINED OF TARDY AUDITS

Canadian Press

Winnipeg, Oct. 7—Complaints of delays in receiving audits of the University of Manitoba finances were made more than eleven years ago by certain governors of the university, it is revealed in records kept by the sceretary.

The records are being studied by counsel for the board of inquiry investigating the loss of $1,000,000 endowment funds incurred while under control of the honorary bursar, J. A. Machray, K.C., who is serving a sentence of seven years in the penitentiary for theft of $500,000 from the institution. The board adjourned last Friday and will resume its hearing next Tuesday.

The audits complained of in the minutes were made by officers from the Manitoba comptroller-general's office. One entry in the book shows a report was made to the finance committee regarding the audits and a suggestion of a quarterly audit was made.

REPORT LATE

The 1919-20 auditors' report, which should, according to the University Act, have been in the hands of the government on or before the first of November, 1920, was not completed until March 2, 1921.

The minutes further disclose that in 1920 Machray, senior partner of the investment firm of Machray and Sharpe, through whose accounts all investment funds of the university were handled, sold $75,000 worth of bonds on his own initiative, the board afterward ratifying the sale. At the same time the bursar had under his control $200,000 worth of bonds and was given authority to sell these securities at his discretion.

WILLS MONEY FOR EMIGRANTS

Late Lady Cathcart Leaves Novel Bequest; Gifts to Royalty

Canadian Press

London, Oct. 7.—Probate yesterday of the will of Lady Cathcart of Cluny Castle, Aberdeenshire, Scotland, who died in August, showed she had left all her land holdings in western Canada to Alexander McNeill of Wiarton, Ont., or, failing him, to his son, Malcolm.

The will also directs the trustees to sell her estates in the Hebrides and in Inverness-shire and to set aside proceeds in the form of an "emigration fund" to assist those tenants of the estates who wish to emigrate from the United Kingdom. The assistance would take the form of loans at a low rate of interest.

Other bequests include a marble statuette of cupid and a green jade vase to Queen Mary "in grateful acknowledgement of her great kindness' and £5,000 to Princess Helen Victoria, cousin of the King, in gratitude for "many kindnesses."

Wiarton, Ont., Oct. 7.—Alexander McNeill of this town, to whom Lady Cathcart of Cluny Castle, Aberdeenshire, Scotland, bequeathed all her land holdings in western Canada, died here last April and his son, Malcolm M. McNeill, will inherit the land as provided in Lady Cathcart's will.

The land, it was learned, comprises 2,400 acres near Regina.

Lady Cathcart, who died in August at the age of eighty-seven, was a cousin of the late Alexander McNeill and was reputed to be one of the largest landowners in Scotland.

L DOCTOR EXPERIMENTS

Associated Press

ashington, Oct. 7.—Fleas are being on the blood of Dr. R. E. Dyer, usly ill of American endemic us fever, to complete an experi- that may help save many lives he future.

Dyer's illness, presumably con- ed during experiments with us fever in laboratories of the Na- l Institute of Health, has given tists of the institute a chance might not otherwise have had to lish that bites of rat fleas can mit American typhus to human s.

Dyer is believed to have con- ed the disease while grinding up [illegible] that would protect human beings st it. One of the fleas possibly him. At any rate the fleas that on him while he is ill will be ed to bite guinea pigs next. If uinea pigs develop typhus it will tely show fleas can transmit the e to human beings.

MAN SENT TO PRISON FOR LIFE

Harrisburg, Ark., Oct. 7.—Herman Ledbetter, thirty-one, farmer, found guilty of beating his two-year-old son to death with a piece of harness, yesterday was sentenced to spend his life in the penitentiary.

Ledbetter brought the body of the child home from a ride in the woods September 21, and said he had been killed in a fall from a wagon. Later he admitted he had whipped the child "lightly with a check rein," but reiterated it had died from the fall.

TWO CONSTABLES HURT IN CLASH

London, Oct. 7. — Two policemen were injured and five men were arrested to-day in an unemployment disturbance here.

A large group of unemployed men were returning to their homes from an unsuccessful search for work in a factory district. Police attempted to disperse those who lingered and a fight began. It ended quickly with the appearance of police reinforcements.

SIR J. CROSBIE, ST. JOHNS, DIES

Former Member of Government of Newfoundland Succumbs

Canadian Press

St. Johns, Nfld., Oct. 7—Sir John C. Crosbie, prominent in the political life of Newfoundland since 1908, died here yesterday at the age of fixty-siy after a long illness.

He held several offices in the government of this Dominion, his last portfolio having been the Ministry of Finance in the Monroe Government, from 1924 to 1928. He was made a Knight of the Order of the British Empire in 1918.

Born at Brigus, Nfld., John Chalker Crosbie became the head of one of Newfoundland's largest fish exporting firms and established the Newfoundland Butter Company.

Lady Crosbie, five sons and six daughters survive him.

SALE OF NEW FALL SHOES

Saturday Morning 10 to 12

GROWING GIRLS' SCHOOL OXFORD TIES, styled for fall with sturdy soles; good easy fitting. Sizes 2½ to 7. Greatly reduced for two hours' selling, at

$1.95

WOMEN'S DAINTY PUMPS and STRAP SHOES, in black kid and patent leather. Reduced Saturday, for **$1.95**

Saturday Morning, 10 to 12
MISSES' SCHOOL OXFORDS. Sizes 8½ to 10 and 11 to 2. Special, at **$1.50**

WOMEN'S BOUDOIR SLIPPERS in brown, black, grey and blue. Reduced to **49c**

NEW SUEDE SHOES FOR FALL

In attractive Pumps, Straps and Ties—to see them is to appreciate them. Special for Saturday, at

$3.95

Royal Shoe Store

636 YATES STREET

Victoria Daily Times

FRIDAY, OCTOBER 7, 1932

Published Every Afternoon Except Sunday by
TIMES PRINTING AND PUBLISHING COMPANY LIMITED
Offices Corner Broad and Fort Streets
Business Office (Advertising).....Phone Empire 4175
Circulation.....Phone Empire 7522
News Editor and Reporters.....Empire 7177

SUBSCRIPTION RATES
City Delivery.....$1 per month
By mail (exclusive of city)—Canada, Great Britain and United States.....$6 per annum
To France, Belgium, etc.....$1 per month

IMPORTANT MEASURES ARE BEFORE CANADA'S PARLIAMENT

The session of Parliament which opened yesterday at Ottawa will be of an unusually momentous character. Practically every item of business mentioned in the Speech from the Throne is of major importance to the Canadian people and all of them will be productive of lively controversy.

Until Mr. Bennett has made his statement in the House this afternoon it will not be known what business will be dealt with during the first part of the session and what will be deferred until the second part which will begin early in the New Year. Parliament has been summoned earlier in order that matters requiring immediate attention, such, for example, as the ratification of the agreements entered into at the recent Imperial Economic Conference, may be disposed of.

These agreements unquestionably will be endorsed by Parliament, but not until they have been considered very carefully, not only for their possible effect upon Canada's trade with the rest of the empire but also for their effect upon Canada's trade with the fifty foreign countries with which she does nearly seventy per cent of her business. It is fitting to mention here, indeed, that for the twelve months ending last July this Dominion's trade with the rest of the British countries amounted in value to a little more than $340,000,000, compared with our total trade with the United States alone for the same period of $503,000,000, notwithstanding the Fordney-McCumber, Hawley-Smoot, and other United States tariff legislation.

This is not to suggest that substantial benefit may not arise from the treaties Parliament will be asked to ratify. It should be possible for Canada to do more business with the rest of the empire if Candian exporters adopt aggressive methods of salesmanship. But the very nature of the agreements demand that they be carefully scrutinized. Even some of Mr. Bennett's high protectionist friends are displaying apprehension that their share of the Canadian market is imperilled in respect of some of the preferences that have been extended.

Of paramount importance in the legislative programme will be the redistribution of seats in the House of Commons which the British North America Act decrees shall be carried out after every ten-year census. The Prime Minister proposes to introduce the bill on Monday. What happened in the British Columbia Legislature early this year reminds us of the controversial nature of a redistribution measure. The party in power invariably keeps its weather eye open to any advantage which it thinks it may gain in the process.

Every ten years also the Canadian Banking Act has to be amended. The Speech from the Throne, however, indicates that the charters of the Canadian banks will be extended for one year in view of the forthcoming World Economic and Financial Conference which is expected to be held in London in the near future. However, as the United States has declared emphatically that the tariff, reparations, and war debts, must be strictly taboo at this conference it is difficult to see how the results of that deliberation will very materially affect the banking system of Canada. In any event, when the time comes to deal with the matter the government will hear Mr. Mackenzie King's proposal for the establishment of a Central Bank and arguments in favor of credit control.

The report of the Duff Commission on Transportation is to be followed up with legislation which, in the language of the Speech from the Throne, is "designed to ensure more effective and economical operation of Canadian railways upon the basis of fair competition, secured in such manner as will avoid extravagant and harmful duplication of services." Consideration of this highly important subject is almost sure to go over to the second part of the session. While the commission's report declares emphatically in favor of coordination, and not of amalgamation, the leader of the opposition and his colleagues, recognizing that the people of the Dominion will not stand for any bedevilment of the national system, will have to be reckoned with when that legislation is before the House. Revision of the capital structure of the national road, not specifically recommended by the commission, is certain to figure in the debate. It was expected that the writing down of a capital of $2,600,000,000 to something like $1,600,000,000 would be called for; but the suggestion was merely advanced by the commission that the matter be considered.

"The problem of unemployment continues to receive the anxious attention of my ministers," says the Speech from the Throne in its reference to one of the country's gravest disabilities. The tragic feature of this "anxious attention" is that after two years of office—office gained by the promise to end unemployment—the government still is without any organized programme for dealing with it. At the last two sessions of Parliament, Mr. Mackenzie King has urged the establishment of a national impartial council which could advise the government. But his suggestion has been ignored, and now the government has virtually thrown up its hands and proposes to give out direct relief, which is the dole in its fullest sense.

The St. Lawrence Waterway treaty has been signed by Canada and the United States, and we are told in the Speech that after it has been ratified by the neighboring republic, it will be submitted to the Canadian Parliament for its endorsement. Opponents of the undertaking in the United States and Canada are putting up a stubborn fight against it, and as it is a "Hoover baby" as far as the neighboring republic is concerned, the treaty's fate at the hands of Congress is highly problematical. Canada, on the other hand, needs the funds that would have to be diverted for this project for more pressing domestic needs.

In view of the matters to which the Speech from the Throne refers, therefore, as already said, the session which commenced yesterday bids fair to be long and hectic.

THINGS MAY BE BRIGHTER "IN THE SWEET BYE-AND-BYE"

Premier Tolmie told the Conservative Association yesterday evening that his government had assumed office "at the birth of the greatest economic depression in modern times, worse in its economic and other effects than the war-time period had been and utterly unpredictable at the time as to the length and depth it would assume." This does not square with the facts. When the Tolmie government assumed office in 1928 conditions were extremely prosperous. It was not until October, 1929, that the collapse began, while the general economic situation on this continent did not become acute till late in 1930.

There was no indication of hard times in the first budget of Dr. Tolmie's government early in 1929, while the budget of 1930 provided for expenditures which made the former administration's total look cheap. There certainly was no suggestion of depression in the heavy increases in all of the government services, particularly in the jump in the outlay of the Public Works Department, of nearly seven millions of dollars in two years. If the government was conscious of a depression when it expended more than $30,000,000 in 1930-1931, it must have been out of its head. It is only in recent times that the government has given any indication that economic conditions are not as roseate as they were in its first two years of office. This is quite apparent from its own record.

Likewise, the Premier's recital of his union government adventure must be confusing even to some of his own followers. He declares "that the time has come for some sort of union in British Columbia," yet he defers further steps in that direction until next year. Even the steps he took were hopelessly compromised from the first by his refusal to leave the question of leadership open when he invited Mr. Pattullo and Mr. Bowser to participate. He must have known that in such circumstances his proposal would be declined. Apart from all this, if his government has been as successful as he says it has been, why change the form of government at all? His following comprises seventy-five per cent of the membership of the Legislature; he can do anything he wants to do in the way of policy. The opposition's power is limited to criticism; it can not vote any of his measures down. Why, then, a union government, especially if his own government has been so competent to administer efficiently the affairs of the country?

The local Conservative Association has approved of the Premier's union government gesture. Was that because it failed, or because the Association thought it was good political tactics? The public, which is not concerned with tactics, must be rather confused by Dr. Tolmie's declarations, almost all in one breath, that present conditions require a union government, that any further move in that direction has been postponed until next year, and that, anyway, his government has been successful in administering the affairs of the province, each contention obviously being in direct conflict with the others.

Likewise, it is not easy to reconcile Mr. Beatty's tributes to the successful leadership of the Premier with his sharp criticism of the ministry in certain important aspects at one of the party meetings a short time ago. The Premier is responsible for his cabinet and must accept that responsibility. He appointed it in 1928 and has maintained it. Its record is his record. Its shortcomings are his shortcomings. He admits it is too large and should be reduced, but he does not propose to reduce it until next year—when he will be constitutionally required to go to the country. It will be one of Dr. Tolmie's misfortunes that he will have to answer to the electors for not only his own individual record but the record of the ministry he called into being.

WHAT OTHER PAPERS SAY

WISE MEN
The Border Cities Star

Westminster township council has decided that it will take no action to stop Sunday golf within he township. The councillors are showing excellent judgment. It would be just as easy for them to interfere with the weather.

GLORY OF A DUB
The Toronto Telegram

The major point of interest to Canadians in connection with the United States amateur golf championship play is the magnificent record of accomplishment set up by "Sandy" Somerville, as a representative of the Dominion. No true golfer, acquainted with the part fate can play in the game, however, will be inclined to deny William McIntire, of the Pine Valley Club, such glory as may accrue to him for providing the best story (and alibi) of the encounter.

With just an outside chance of entering the charmed circle of qualified players, Mr. McIntire was shooting close to par at the sixth hole, according to the account provided by friends who vouch for his veracity. Then came a great drive and a chance to reach the green. The ball was found in a beautiful lie (golf terminology, not the language of the street), and he prepared to try for the green and birdie.

As he completed his downswing the ball gradually disappeared in a hole and he missed. It had been resting on the back of a toad which was unable to view Mr. McIntire as any William Tell of golf, disapproved his mighty swipe and sought a safer place under ground. It cost the golfer ten strokes to dig out, and all chances of qualifying were lost.

A THOUGHT

Be not deceived; God is not mocked: for whatsoever a man soweth, that shall he also reap.—Galatians vi 7.

God's mill grinds slow, but sure.—George Herbert.

Loose Ends

Of squatting and squatters—of Indians and moccasins—of a fine old tradition which should be preserved—of Professor Sandwell's discovery—and of an injustice to the movies.

By H. B. W.

LORD IRWIN, formerly viceroy of India, recently said that if he were to squat on the floor of a government building at New Delhi like Mr. Gandhi and refuse food, then Mr. Gandhi's entire civil disobedience movement would collapse, for such demonstrations are the language that India understands. Much as the end of the civil disobedience movement is to be desired, I hope that Lord Irwin will refuse to squat. I mean it would be such a dangerous precedent. You would soon have statesmen squatting all over the place to halt every kind of movement. Mind you, I think it would be good for western statesmen to squat. It would help them to lose some old avoirdupois and gain some new thoughts, whereas the process of statecraft at present is exactly the reverse of that. And it would afford a rather gorgeous spectacle.

* * *

VISUALIZE, IF YOU CAN, the cold stone steps of our own Parliament Buildings with row on row of eminent squatters, some squatting in the sacred cause of wrecking the government and others preventing at all costs the election of the wretched opposition. Such a spectacle might even revive interest in politics which is low now because our state, not so wise as the Romans, is failing to provide enough wine and circuses. Still, I don't really expect Lord Irwin will do it. I don't expect our statesmen will do it. No current statesmen of the western world whom I have heard of would squat on the floor, like Mr. Gandhi, for an abstract principle. Not one of them would be willing to starve to death for an abstract principle. I have known very few personally who would lose an election for an abstract principle. So I don't really expect that you will see anything more interesting Across the Bay than the dying maple trees and the balanced budget.

* * *

CALGARY, I NOTICE by the papers, is getting ashamed of its wild west traditions. The Herald is demanding that in future no more distinguished visitors shall be taken out on the banks of the Bow River, dressed in feathers and made chiefs of the Blackfeet. Such spectacles, says The Herald, have become too common until now, it seems, almost everybody who passes through Calgary and who can spare the time to stop on the Bow for a few minutes, goes through life a blood brother of the noble savage. Next time you pass through Calgary you had better stay in your pullman or you may find yourself wearing a war bonnet.

* * *

ALL THIS, THE people of Calgary are beginning to fear, is making the world imagine that Calgary is still a frontier village where the inhabitants go about in moccasins and blankets. Calgary's pride in its modern improvements, its hotels, parks and oil boom is hurt. It is going to keep its Indians safely back on the reservation, like poor relations, so that they won't put feathers on any more distinguished visitors.

* * *

NOW THIS IS a terrible mistake. It is not only a mistake for Calgary, which will lose a valuable tourist asset and a pleasant folklore, but it is a symptom of a disease which is sweeping all over America. That is the disease of uniformity. We all want to be modern cities, not so much for the sake of being modern as to be like other cities. Every hamlet in America tries to be a New York in miniature, mostly because its inhabitants have never been in New York and don't know anything of its horrors. Calgary is ashamed of its Indians not because they are Indians and wear feathers, but because there are no Indians in Montreal or Vancouver. It is a fatal tendency and in the end will make a world of such absolute uniformity, such unbearable standardization that men with any soul at all will have to go back to the wilderness and become Indians with the dishonored Blackfeet to escape it.

* * *

ANY CITY WHICH has a small remnant of its original character, any curious customs and old traditions to distinguish it from other places, should grapple these things to it with hooks of steel. Calgary should have only pity for its western neighbors which can boast of nothing that other cities haven't got in equal or greater quantity. As The Province points out very gloomily, Vancouver has nothing at all to distinguish it as the Indians distinguish Calgary. It is like a prosperous household which has no single piece of furniture unlike that of the next house on the street, or all the houses on the street, which is enough to kill the decent feelings of any family.

* * *

WELL, WE ARE not much better in Victoria. We have no Indians left. We can't make visitors into chiefs without so much trouble in mustering the remnants of the early tribes that is really too much trouble, and the remnants really don't know what it is about. The best we can do for visitors is to take them out to Esquimalt to sample our British Columbia beer, and it never seems to impress them. They say they can get just as good beer at home, which may possibly be true. And yet there is a remnant of our early history still here a living tradition of the frontier, and a surviving race of Early Victorians which still lives on, despite every effort to crush it out. We should preserve it at all costs and not thrust it into the background like the Indians of Calgary. And any oddities of dress or manner which it possesses should not be the subject of ribald jest, but should be protected as a sacred heritage. Better still, we should transmit these traditions to our young if we can. Let us dare to be different. Let us breed a race which will not fear to wear plus fours and prickly tweeds to business every day, which will speak with a broad Victorian a, as broad as Yates Street, which will play its golf defiantly and drink its afternoon tea like true frontiersmen.

* * *

A PROFESSOR OF McGill University, Mr. B. K. Sandwell, has lately discovered a great truth which was well known to me long ago. But the discovery is valuable nevertheless, because somebody may listen to the professor, whereas no one listens to me. Well, Professor Sandwell, coming to the defence of the movies, has discovered that censorship is producing the very results which it seeks to avoid. He says he used to think that the average movie audience was of pretty low intelligence, a notion still widely held by snooty persons; but since he has been studying the operations of censorship and the reactions of the public, he has come to the conclusion that the movie fan has developed if not intelligence, then a curious cunning and a powerful faculty of imagination. For he finds, what I have long realized, that when the censors delete a portion of the film, or when the movie directors themselves leave out whole scenes, the well-trained theatre-goers fill in the spaces automatically in their own minds without the slightest difficulty and without any inconvenience whatever.

* * *

THUS, HE ARGUES, the movies can leave out everything dangerous to the young but the young, seasoned and trained by long experience, will put it all in for themselves. "After all," says the professor, "if the printers were to decide next week that the letter e was improper and were to start printing all words without it th- int-llig-nt r-ad-r would -xp-ri-nc-v-ry litti- troubl- in filling up th- blanks, and would n-v-r mak- th- -rror of supposing that a-x was in-t-nd-d to m-an half a doz-n." This is sound but the facts go further. Not only do the movie audiences supply the missing vowels but they put in half a dozen hard consonants to boot. Where the movie scenes may fade out into a complete blank they supply such grisly imaginings as the most callous director never thought of. And by an accurate mathematical process, the more that the movies leave out the more the public will put in. The movies get blamed for many faults which exist mostly in the public mind. If reform is needed it should be started on the street, not the screen.

KIRK'S
Wellington Coal
"Does Last Longer"
G 3241

Twenty-five Years Ago To-day

THE VICTORIA DAILY TIMES,
October 7, 1907
(From The Times Files)

Weather forecast—Victoria and vicinity: Winds chiefly southerly, fair, with showers to-night or Tuesday.

* * *

One of the improvements contemplated for the betterment of the Island lines by the Canadian Pacific Railway Company is to make the roadbed suitable for heavier traffic. At the present time work is going on at Waugh Creek, designed to do away with the trestle work which carries the road across the gorge, and it is thought that all the wooden structures now used on the line will be either supplanted or removed.

* * *

Rudyard Kipling has definitely announced that he will be a guest of the Canadian Club at a luncheon to be held in the city at the A.O.U.W. Hall at noon on Wednesday. Of course he will speak and doubtless all the members of the club will be present.

* * *

H.M.S. Shearwater, which has been patroling the Bering Sea since the middle of July, returned to port just as The Times was going to press this afternoon. The Shearwater was sent north for the purpose of protecting the sealing industry.

* * *

John Minto, who for nine years has been connected with The Times editorial staff as telegraph editor, left on Saturday for Tacoma, where he will take a position on the staff of The Tacoma Ledger.

* * *

Bringing a record number of passengers from Skagway and way ports, the steamer Princess Royal reached Vancouver yesterday, and after coaling at Ladysmith, arrived in port this morning. The Royal brought from the north 258 passengers, which is stated to be a record number to be carried south on a single trip by a C.P.R. steamer.

Other People's Views

Letters addressed to the Editor and intended for publication must be short and legibly written on one side of paper only. The longer an article the shorter the chance of insertion.

All communications must bear the name and address of the writer, but not for publication unless the writer wishes.

The publication or rejection of articles is a matter entirely in the discretion of the Editor.

No responsibility is assumed by the paper for the preservation or return to the writers of communications submitted to the Editor.

THANKSGIVING DAY BEE

To the Editor:—As there have been several reports, some of which are slightly misleading with regard to the "bee" which is being held at the Mount View High School, Carey Road, on Monday next, I would ask you to kindly publish this letter as it might be of interest to many of your Saanich subscribers.

The object of the "bee" is to make a start on clearing up the grounds and the Parent-teacher Association are hoping to get the support of all who are anxious to see this very necessary work commenced. We are all inclined to criticize our council and school board, so for a change let us get down and help them. Members of both bodies give many days and nights to our "problem." Surely some of us can give one day to ease their burdens a little, and what could be more appropriate than doing this on Thanksgiving Day, for in spite of all our troubles we still have lots to be thankful for.

The work will be under proper supervision and tools will be provided, so

(Turn to Page 18, Col. 1)

LOOSELEAF PRINTING
BOOKBINDING
Mail Orders Carefully Attended To
Sweeney-McConnell Ltd.
1012 LANGLEY ST.
RUBBER STAMPS

DAVID SPENCER
LIMITED

Meats--Provisions--Delicatessen

SATURDAY VALUES—CASH AND CARRY

SUPER VALUES, 9 TO 10 A.M.

HAMS	BUTTER	EGGS
Premium, whole or shank half, per lb., 19c	Fresh Creamery, 3-lb. lots, 68c	Pullet Extras, Per dozen, 25c

ALL-DAY VALUES
Spencer's Dependable Bulk Butter
Not Packaged for an Indefinite Time, but Fresh Made—
Sold Fresh—It's Better
Fresh Creamery Butter, lb., 25¢; 3 lbs. for .....73¢
Pride Brand Butter, lb., 26¢; 3 lbs. for .....76¢

Silverleaf Pure Lard, lb.....9c
Boiled Ham, sliced, ½-lb. lots..12c

Sliced Lambs' Tongues, lb., 35¢; Ox Tongues, lb. ...45¢
Sliced Corned Beef, lb., 18¢; Veal Loaf, lb. .....20¢
Sliced Baked Ham, lb., 35¢; Spencer's Wieners, lb., 20¢
Queen Olives, pint, 25¢; Potato Salad, lb. .....15¢

Cottage Rolls, smoked, lb.....12c
Sliced Bacon, Standard, 1-lb. lots, 16c

MEATS—AS CUT IN CASE

SUPER VALUES—WHILE QUANTITIES LAST
Shoulders Pork, lb., 7¢; Spare Ribs, lb. .....7¢
Dressed Rabbits, each 15¢; Pork Kidneys, lb. .....9¢
Legs Mutton, lb., 12¢; Oxford Sausage, lb. .....6¢

PRIME STEER BEEF
Blade Roasts, lb., 8¢; Cross-rib Roasts, lb. .....10¢
Rump Roasts, lb., 15¢-14¢; Sirloin Tip Roasts, lb...14¢
Rolled Rib Roasts, lb., 14¢; Rolled Pot Roasts, lb....13¢
Round Steak, lb., 12¢; Shoulder Steak, lb .....9¢
Minced Steak, lb, 9¢; T-bone Steak, lb. .....18¢

Small Firm Grain-fed Pork
Legs, lb., 13¢; Loins, lb., 16¢; Steaks, lb. .....10¢

MILK-FED VEAL
Small Roasts, lb., 12¢; Steaks, lb., 13¢; Breasts, lb., 8¢
2c a lb. off Cash and Carry Meats between 9 and 10 a.m., super values excepted. Shop in this hour and save.

SERVICE MEATS—DELIVERED
Prime Steer Beef, Cut the Spencer Way
Porterhouse Roasts, full tenderloin, cut short, lb. ....22¢
T-bone Roasts, short, lb., 18¢; Prime Ribs, short, lb., 17¢
Rump Roasts, lb., 15¢; Sirloin Tip Roasts, lb.....16¢
Sirloin Steak, lb., 20¢; T-bone Steaks, lb. .....20¢

Spencer Way means a saving to you of 3c a lb., compared to the ordinary method of cutting Beef

GENUINE 1932 SPRING LAMB
Shoulders, lb., 10¢; Legs, lb., 20¢; Liver, lb. .....15¢

REAL MILK-FED VEAL
Fillets, lb., 23¢; Cutlets, lb., 25¢; Shanks, lb. .....8¢

LOINS AND FILLETS GRAIN-FED PORK
Fillets, lb., 16¢; Loins, lb., 18¢; Tenderloins, lb. ...30¢

MILK-FED POULTRY
Chicken, lb., 25¢; Fowl, lb. .....18¢
All Poultry drawn and trussed ready to cook.

Friday — Saturday
23c Days

1,000 lbs. Fine Hard ONIONS	500 Sacks Island Netted Gem POTATOES	2,000 Sweet Juicy ORANGES
9 lbs. 23c	25 lbs. 23c	23c dozen
500 lbs. McIntosh Red APPLES	1,000 Fine GRAPEFRUIT	500 lbs. No. 1 TOMATOES
6 lbs. 23c	6 for 23c	7 lbs. 23c

—Fruit, Lower Main Floor

Bakery Bargains for Saturday
Fresh Date Slices / Bran Raisin Cup Cakes ..... per doz.... 19c
Delicious Swiss Rolls / Dainty Mocha Cakes ..... per doz.... 25c

OAT CAKES	BREAD	CRUMPETS
Special—pkt. 15c	White, Brown or Raisin 3 loaves for 10c	All Fresh 2 pks. for 15c

Large Apple Pies, each.....20c
Fresh Feather Cakes / Cocoanut or Almond ..... each at.... 25c
Wonder Value in Slab Cake / Fresh Genoa Fruit Cakes ..... 5-lb. slab... 65c
Delicious Currant Buns, Parkerhouse Rolls, Finger Rolls and Graham Buns—fresh daily ..... per doz.. 15c

CANDY SPECIALS
Mint Humbugs, ½-lb. .....9¢
Rum and Butter, ½-lb. .....9¢
Mixed Fruit Drops, ½-lb. .....9¢
Fancy Chocolates, ½-lb. .....25¢
Pontefract Cakes, ½-lb. .....14¢
Assorted Chocolate Bars, 6 for .....25¢
Neilson's Home-made Chocolates, 1-lb. box .....45¢
—Candy Dept.

Personal attractiveness depends on facial expression ... your good looks are restored when you wear a

"Restoration" Plate

A "RESTORATION" PLATE is scientifically made so that it makes up for the deficiency of shrunken gums . . . fills out the lines of the face . . restores the contour of youthful facial expression. At the same time the teeth have the appearance of naturalness. They are carefully selected to harmonize with the facial expression. If you will come in this week we will show samples of our "Restoration" Plates and you will see how attractive they really are.

Our large dental practice has been built on the idea of personal service to every patient . . . satisfaction guaranteed and strictly reasonable prices.
DR. C. J. COULTAS.

We are always glad to make special appointments to suit the convenience of out-of-town patients.

DR. COULTAS
1309 DOUGLAS STREET
Ground Floor

ROWNTREE'S

after sports • Ask for the new Rowntree Milk-Chocolate bar in the GOLD wrapper . . . bigger with a new taste thrill. Be sure to ask for Rowntree's. On sale everywhere. Try a couple today

Enjoy "Sweet Music," CJOR Tuesday-Thursday, 7.15 p.m.

RECRUITS IN BACK-TO-LAND MOVEMENT

Here is a group of those who are availing themselves of the opportunity presented to the unemployed by the government to take up farms in the Province of Quebec. They have gone to Ville Marie, Temiskaming. Seen in front of the settlers among others, front centre, are Leo Leblanc, C. Ladue Norwood, district superintendent of colonization, C.P.R.; J. E. Legault, traveling colonization agent, C.P.R., and J. D. Marcotte, director of the back-to-land movement and members of the committee. This is the first of several groups that will go north to settle on the land. Father J. E. Moreau will be there to meet them on arrival, and will look after their spiritual as well as physical comfort and well-being. Community houses will probably be built to accommodate them at first, until they can get their community organized and build individual homes for themselves. Each family in the group will have about 100 acres of land.

PUBLIC LAND SCHEME URGED

Canadian Press

Leicester, Eng., Oct. 7.—Proceeding with its mapping out of a socialistic state, the annual convention formulating the policy of the Labor Party of British yesterday declared for public land ownership and national agricultural planning.

A resolution carried by the conference called for bringing all agricultural land under national ownership, and establishment of a national agricultural commission which should plan orderly development in agricultural and promote co-operative public farming.

Another resolution demanded establishment of national commodity boards empowered to purchase and regulate imports and control prices.

LITTLE THEATRE GROUP MEETS

Major Bullock-Webster Gives Many Welcome Suggestions

The first meeting of the Victoria Little Theatre Association in its new clubrooms on Rockland Avenue was marked by the presence of Major Bullock-Webster, who, as the first of what the association hopes to make a series of guest speakers, gave an interesting and entertaining talk on his own experiences in the theatre and made many helpful and welcome suggestions.

The new clubrooms which are on the property of old St. George's School, are a splendid place for meetings, and, as there is a very good stage, it is the plan of the Little Theatre Association to put on their programmes of three one-act plays for associate members there this season in true "Little Theatre" fashion.

Owing to the inability of H. Creelman to continue in the office of president, it has been necessary to elect someone to take his place. As the office of secretary was also open, election of these two officers was held at the first meeting of the season. H. S. Hurn is now president and Dan McDonald secretary.

The first play of the season will be "Dulcy," a clever comedy by George S. Kaufman and Marc Connelly. Leslie Lamb has been chosen as director and the play is now being cast and will be produced sometime around December 1, the exact date to be announced very soon.

There will be two public performances this year and the one private performance at the clubrooms for associate members only. As the price of associate members' tickets has been lowered considerably, it is hoped that all who were associates last year, and many more, will join this season. This is the fourth season of the Little Theatre in Victoria, and the association is confident that it will continue to grow as it has done in the past, and firmly establish itself as a definitely recognized source of entertainment to all Victorians interested in the theatre.

GRASS FIRES ARE NUMEROUS

Heat Causes Several Small Outbreaks in City and Vicinity

Four grass fires in the city and a blaze of some extent in the Cordova Bay area broke out yesterday evening after the day's heat.

More than an acre was burned over at Cordova Bay before Saanich firemen got the blaze under control. It broke out about 9 o'clock.

In the city there were small grass fires at Cook Street and Dallas Road, on Cedar Hill Road, near Hillside Avenue, on Burdette Avenue, and Francis Avenue.

These fires followed each other between 9 and 9.30 o'clock, and firemen are investigating the possibility of incendiarism in this connection.

At 11 o'clock yesterday evening a roof fire broke out at 859 North Park Street, and firemen battled for an hour to save the house. The flames were confined to the roof. A chimney fire on Vining Street also required attendance of one truck.

Two vases bearing the royal arms of Portugal, which were in the late King Manuel's residence in England, were bequeathed under his will to King George of England as a testimony of "deep gratitude for his many kindnesses."

CHRYSANTHEMUM SHOW TO-MORROW

Mrs. J. W. Fordham Johnson and Mayor Leeming Will Officiate at Shrine Hall

Expect Keen Competition For Banksian Medal of Royal Horticultural Society

The Victoria Horticultural Society's second annual chrysanthemum show will be held in the Shrine Hall tomorrow. Doors will be opened at 1 o'clock in the afternoon, and the formal ceremony will be conducted by Mrs. J. W. Fordham Johnson at 2.30 o'clock.

Mayor Leeming, honorary president of the society, will also officiate. Entries already received by the secretary assures a wealth of bloom, nearly all of the eighty-six classes being well represented. Patrons visiting the exhibition will see the newer varieties of many fall flowers. In addition to the competitive entries a number of commercial displays and those from private gardens will be arranged.

Judging by the late entries there is likely to be very keen competition for the Banksian Medal, given by the Royal Horticultural Society to the exhibitor securing most points at the show. It is considered a great honor to become the possessor of such an award. In addition to the floral display a popular feature, particularly among the members, is the potato competition. Upwards of forty members have entered. Unbelievable amounts have been reported from the one pound of seed supplied in the spring.

These will be judged by H. S. McLeod, inspector from the federal Department of Agriculture. George Robinson, W. J. Sheppard, W. Darling and A. Green will undertake the placing of awards on the floral entries.

The show is for one day only, and will close with an auction of exhibits shortly after 9 o'clock in the evening.

The new Congoleum Gold Seal Rug "Egyptian" No. 651 is shown above.

Even EXPERTS didn't think it possible *Until now*

"You have reached your limit . . . you cannot put more beauty and value into Congoleum Gold Seal Rugs." That's what floor covering experts told us. Yet when we showed them the newest Congoleum Gold Seal designs, they admitted we had accomplished the seemingly impossible.

Their rich tones of colorful autumnal browns and jade greens at once created a new style trend in floor coverings. They blend with any furnishings. They glorify any room. For sheer radiant beauty, we have never seen their equal.

At the lowest prices in Congoleum history, these easy-to-clean, flat-lying rugs are the world's greatest value in home furnishings . . . guaranteed to your lasting satisfaction by the Congoleum Gold Seal on the surface.

CONGOLEUM CANADA LIMITED, MONTREAL

CONGOLEUM GOLD SEAL RUGS

AND IN ROLL FORM, BY-THE-YARD

Pattern No. 633

CONGOLEUM GOLD SEAL GUARANTEE SATISFACTION GUARANTEED OR YOUR MONEY BACK

Do Not Be Misled . . .

Only genuine, first quality Congoleum bears the Gold Seal *on the surface* . . . your positive guarantee of Satisfaction or Your Money Back. Look for the Gold Seal and make sure of the genuine.

Pattern No. 344

SAVE ANOTHER 5% to 12%

BY BOOKING ROUND TRIP TO EUROPE

Cabin - Tourist - Third Class

Save a further 5% to 12% by booking ROUND TRIP . . . this in addition to the 10% to 20% general fare reductions that are *still* in effect.

Visit London and Paris this fall at the lowest cost in years. Convenient sailings every week by luxurious "Empresses", led by the Empress of Britain, regal "Duchesses", popular "Mont" ships (trains to the ship side at Quebec).

ORIENT and HONOLULU Low Fares

10 days flat to Yokohama by Empress of Asia or Empress of Russia direct express. Or via Honolulu by Empress of Canada or Empress of Japan, largest and fastest liner on the Pacific.

All Empresses sail from Vancouver (train to ship side) and Victoria.

NEW ZEALAND and AUSTRALIA

Canadian-Australasian Line

Book by the fast, modern motor ship Aorangi or her sister ship, Niagara. Sailings from Vancouver (train to ship side) and Victoria via Honolulu and Suva.

For full information apply your local travel agent or

J. J. FORSTER
Steamship General Passenger Agent
C.P.R. Station, Vancouver, B.C.

941

CANADIAN PACIFIC

AT ALL DRUGGISTS, 35c Per Box

Special Agents

VANCOUVER DRUG COMPANY LTD.

You don't need MAGIC to get MONEY from your Coal Bin . . .

IT's no trick to save as much as $29 to $40.50 . . . simply by using Vancouver Island coals exclusively!

Official figures show that Nanaimo-Wellington and Comox coal contain as high as 30% *more heat value* than imported lignite coal offered for sale here.

This simply means that where you might use eight tons of coal a year (and the average family does) . . . you would have to buy only six tons of Vancouver Island coal to get the same amount of heat . . . a saving of $20 to $24 a year.

And that's not all! Nanaimo-Wellington and Comox coals cost from $1.50 to $2.75 less per ton than competing brands. So you save from $9.00 to $16.50 on the six tons you buy, making a total saving of from $29 to $40.50.

There's another important advantage in using these local fuels. Each dollar you spend for Vancouver Island coal stays in British Columbia . . . you get several chances at the same money!

NANAIMO-WELLINGTON NANAIMO-DOUGLAS AND COMOX BRITISH COLUMBIA COALS

"On the job"

Good service is a broad term — it conveys the idea that an organization is functioning smoothly, efficiently and well.

Every member of our staff is "on the job". Services considered favors in the past are now only routine. There is nothing overlooked which may speed up, or improve banking facilities to clients.

We would be glad to have your business.

407

IMPERIAL BANK OF CANADA

HEAD OFFICE · TORONTO

Capital and Reserve $15,000,000

VICTORIA BRANCH:
J. H. D. BENSON, Manager

HALF-BILLION FOR U.S. RELIEF

Despite Business Upturn Unemployed Total Still Over 10,000,000

$150,000,000 More Needed Than Year Ago

Washington, Oct. 7.—The one unfortunate feature of the recent business upturn is the impression created in many minds that the unemployment situation in United States this winter will be improved rather than more serious.

All informed persons agree that American cities are approaching what will be by all odds the most severe and dangerous winter of the depression—a winter which is more likely to see an increase than a decrease in unemployment and which is certain in any event to bring an unprecedented amount of suffering and unrest unless unprecedentedly drastic measures are taken for relief.

Latest government figures on the trend of employment indicate nothing except that 100,000 or more men and women have obtained jobs again at a time when a gain is normally expected, leaving somewhere around 10,000,000 persons still unemployed and a prospect that their ranks will be swelled before the winter is over.

For every 100 workers employed in manufacturing in September, 1929, only about fifty-six were at work, on full time or part time, in August, 1932. The decrease of 44 per cent from normal employment has been accompanied by a reduction of 63 per cent in wages paid to factory workers, which represents fewer working days and pay cuts for the individual.

FEWER EMPLOYED TO-DAY

The most impressive statistics in so far as the coming winter is concerned are those that show that where 71.2 wage earners were at work a year ago in United States, only fifty-six are employed to-day. In other words, more than 20 per cent have been dropped from manufacturing payrolls within the year.

Since the increase of employment was only half of 1 per cent for all industrial groups inAugust and wage earnings decreased 1 per cent, it is likely that employment would have shown a further drop had it not been for the "spread of work" movement.

The almost continual drop in employment only partly indicates the probable extent of distress in which the third winter of the slump is expected to find hundreds of thousands of families, heretofore able to hang on without public or private aid but now with their savings exhausted.

Food riots and other unemployment demonstrations—including marches to Washington—are regarded as almost inevitable.

HIGHER FOR 1933

The National Citizens Committee of the Welfare and Relief Mobilization of 1932, headed by Newton D. Baker, must combat both a widespread ignorance of the extent of unemployment and distress and an impression that the situation has been more or less adequately met by the $300,000,000 which the Reconstruction Finance Corporation has been authorized to lend to states for relief purposes.

The $300,000,000 is being lent only to those states and communities which have exhausted their own means. Public and private relief for 1932 is estimated roughly at $500,000,000 as against about $350,000,000 last year. Estimates for 1933 run up to between $750,000,000 and $1,000,000,000. Baker says the R.F.C. loans can't possibly account for more than half of the increased need.

About 70 per cent of last year's relief came from public funds. Wealthy men who have been holding out against charity contributions are being told that relief money will be taken out of them in increased taxation if they don't kick in.

..PAIN IN BACK..

Hamilton, Ont.—"About three years ago when I was recovering from typhoid fever my system was all rundown and my kidneys were weak, which caused much suffering. For days at a time the pain in my back at my kidneys would be so severe it would be impossible for me to straighten up and I was not able to get around," said Mrs. Anne Drazil of 284 Beach Rd. "I took one bottle of Dr. Pierce's Anuric Tablets and have never suffered in that way since." All druggists.

If you want free medical advice write to Dr. Pierce's Clinic in Buffalo, N. Y.

(Advt.)

JOBLESS ENJOY FINE CONCERT

Two Hundred Present at Citizens' Recreation Room For Opening Programme

Unemployed men of the city enjoyed a delightful concert yesterday evening when a group of local artists entertained them in the Citizens' Recreation Room in the first of a series of musical evenings planned for the winter.

A. H. Hundleby occupied the chair during the programme, which was under the direction of Thomas Obee. The chairman welcomed the party and stated concerts had been planned until Christmas. Once a month a ladies' night would be held, he said.

Following the entertainment a member of the audience moved a vote of thanks to the artists and the entertainment committee of the room, including Mrs. W. D. Todd (chairman), Rev. Bruce G. Gray, Rev. J. H. A. Warr, Mrs. S. Sehl, Miss Dallain and Mr Hundleby.

Those contributing to the programme were: Mr. Obee, Frank H. Partridge, Stanley James, W. E. Farmer, E. Franklin, W. Holmes, W. Anderson, E. Blair, Jack James, Miss Frances Merryfield, Ernest Impett, Jesse Raymont, Arthur Jackman, Frank Merryfield, Frank Michelin, and the Britannia Branch orchestra, directed by W. Easton.

About 200 attended the concert.

SOOKE

The Sooke and North Sooke Women's Institute met in Bremner's Tea Room on Tuesday evening, with Mrs. F. Gray, president, in the chair. Mrs. V. S. MacLachlan, superintendent of Women's Institutes, addressed the meeting. Delegates to the Women's Institute conference in Victoria next week will be Mrs. H. Slack and Mrs. R. Kirby, substitute. A novelty dance will be held in Sooke Hall on Saturday, October 29, and a Hallowe'en party for children will be held on Monday evening, October 31.

Sooke branch of the Canadian Legion, B.E.S.L., met in Sooke Hall on Tuesday with Capt. P. W. de P. Taylor, presiding. Arrangements were made to paint the guns and railing around the memorial. Plans for the Armistice Day service will be made at the next meeting, to be held early in November.

Harvest Thanksgiving service will be celebrated at Holy Trinity Church on Sunday at 3 o'clock, the Rev. Mr. Bruce of Victoria officiating.

BANK CLEARINGS

Victoria bank clearings for the week ending to-day total $1,782,005.

Clearings for the corresponding week of last year were $2,443,322.

INDIA CONFERENCE

Bombay, India, Oct. 7.—India's Moslem leaders decided to-day to hold an informal conference October 15, as a preliminary to a further discussion with Hindu leaders for a settlement of the communal problem over which Mahatma Gandhi recently underwent a fast. The later discussion with the Hindu leaders will be held at Lucknow.

After living thirty years with a broken back, George Wright has died in Newcastle-on-Tyne, England.

ASIA TREK DESCRIBED

Rotarians Hear About Motor Car Journey Across Vast Continent

Mrs. H. M. Archibald, Sister of Expedition Leader, Gives Details

Details of the journey of the French motorcar caravans across Asia, started in April of 1931 and completed in February of 1932, under the auspices of Citroen, famous French car manufacturer, were told members of the Rotary Club by Mrs. H. M. Archibald, sister of one of the leading members of the expedition, at the club's luncheon in the Empress Hotel yesterday.

Mrs. Archibald sketched the hardships endured by the eastward expedition which proceeded from Asia Minor through to the other side of the Himalayas and the westward bound group which started at Peking.

The 8,000-mile trek across Asia was an international endeavor, Mrs. Archibald said. She remarked upon the isolation of that country from western civilization. Alexander the Great was the first westerner to penetrate Asia, reaching India. Marco Polo was the next great westerner to go into Asia successfully. Since then many other expeditions had gone in, but their findings were fragmentary, she said.

Henri Citroen, the French Henry Ford, had organized the most recent expedition to Asia. It had taken four years of preparation, with the assistance of British, United States and Chinese authorities.

SPECIALLY CONSTRUCTED

For his ventures, M. Citroen had provided two special types of autos, including heavy caterpillar cars and lighter machines. These were admirably equipped with the latest scientific devices for the expedition's use, including moving picture machines, electrical equipment and all manner of implements. The comfort of the members was cared for in every war compatible with the exigencies of space.

She traced the route of the eastbound caravan from Arabia, through Syria and Persia. In Afghanistan, Nadir Shah showed the expedition every courtesy. In that region important archaeological information was secured.

Proceeding, the expedition reached Khyber Pass, where the British gave the travelers every assistance. Continuing to the country of Kashmir they again found warm welcome and hospitality. There they rested for the arduous task of surmounting the barrier of the Himalayas.

DISMANTLE CARS

It was necessary to abandon five of the cars and continue with but two. Soon they found the car guage too wide for the bridle paths which they had to follow. Many times coolies, loaned by the British, had to push the cars, which were finally dismantled and packed in pieces by the horses and coolies. Later they struck snow five feet deep. It took them five days to cover twenty miles.

As they progressed the road became worse. At a small fort deep in the Himalayas they found the other expedition coming in from China had been taken prisoner by a Chinese war lord. Eventually the westward group reached the plateau behind the mountains.

WESTWARD CARAVAN

Mrs. Archibald turned to the other expedition which found tremendous difficulty in overcoming the suspicion of the Chinese.

The expedition had continued on to Chinese Turkestan where it was held by a warlord who claimed the use of their cars for war purposes.

A piece of strategy by one of the mechanics got a radio message through to Peking. It was relayed to Paris and the French government ordered the release of the imprisoned group.

Briefly she sketched the meeting of the two expeditions and their return.

The effort had not been futile, she said. It had opened the way for motor transportation in Asia. In the future, she remarked, with the progress of road building, it might be as easy to cross Asia by car as it was to motor all over this continent.

George McGregor, president, thanked Mrs. Archibald for her entertaining and instructive address. The speaker was introduced by P. B. Scurrah, chairman of the programme committee.

ROUND TABLE MAKES PLANS

Plans for future meetings of the Round Table Club were discussed at an opening meeting of that organization in the Empress Hotel on Tuesday. Alderman W. T. Straith, president, welcomed the members back from their summer vacation and referred to several outings held by the club in the last two or three months.

Dr. D. W. Graham and Major M. Kirkpatrick Crocket displayed a number of pictures and slides taken at some outings and announced more would be displayed at a future gathering.

This winter it is hoped to have a series of lectures for the entertainment and instruction of the clubmen.

END THOSE HEADACHES

Fruit-a-tives the quick, sure way

"For two years I suffered continually from dizziness, headaches, weak stomach and bad nerves. I was very run-down and discouraged. Nothing seemed to do me any good. I tried 'Fruit-a-tives' more by accident than design, and I certainly wish I'd taken them earlier. They made me feel so well and happy that I wonder now if I ever was sick."

Fruit-a-tives . . . all drug stores

TRUSTEES GIVE PROBLEM FACTS

Ward Four Saanich Ratepayers Hear of Married-teacher Affair

The Ward Four Saanich Ratepayers' Association Wednesday evening at Marigold Hall, with R. A. Scott presiding, heard an explanation by Trustees W. Tomes and A. E. Hull of the reasons why the Saanich School Board had permitted a teacher to marry and retain her position on the staff. The trustees informed the meeting that a long-standing resolution against employment of teachers whose husbands were able to support them had not been rescinded. Immediately after supporting a teacher retaining her position after marrying another teacher, Trustee Thorpe had moved for dismissal of a married teacher long on the staff, the meeting was told. The proceedings had taken place after the press and public had been excluded, the trustees stated, Trustee Tomes expressing a desire to know how the information had become public.

Asked to suggest ways whereby the schools system could be operated at lower cost, Trustee Tomes declared that only reduction of teachers' salaries offered any opportunity to lessen taxes. He hoped the new provincial schedule would offer a maximum much below that at present in effect.

RELIEF WORK COST

Councillor W. R. Wood discussed road maintenance in the ward and reviewed the relief employment system. The council had appropriated $15,000 for the year, but was certain to exceed $20,000. There were over 300 men on relief work in Saanich, and the gross cost in September had been $8,900, of which Saanich had paid more than $2,000.

A report upon the negotiations between the council and the Victoria Library Commission was presented and endorsed by Councillor Woods. The meeting was anxious to see resumption of library service in the municipality, but tabled the matter in view of the financial situation.

Shrubs and Trees Are Advantageous

W. H. Warren, superintendent of city parks, in an address before the Victoria Horticultural Society on Tuesday evening told of the advantages of using shrubs and trees in the decoration of city grounds. He outlined the various methods used to-day in landscape gardening and enumerated the various trees and shrubs that are being used to a great extent.

E. M. Whyte was the originator of a motion to change the constitution of the society so that the annual meeting would be held in January and thereby have the society's year conform with the calendar year. The motion was adopted.

H. Whiteoak, president of the society, announced that W. J. Sheppard and himself as judges had reached their decisions in regard to the garden award for the year. The prizes were as follows: 1, Mrs. A. Abbott, 221 Quebec Street, 275 points; 2, Mrs. E. Pell, 2268 Cadboro Bay Road, 252 points; 3, T. R. Bell, 2605 Dalhousie Street, 250 points.

The monthly prize winners were: Chrysanthemums, 1, Angus McKay; 2, Mrs. Darcus. Carrots, 1, W. R. Nicholls; 2, George Atwood.

UTILAC

Special All Week
Oct. 1 to Oct. 10
60c Value for 25c

Utilac Utility Quick-dry Enamel, for all interior decorating, gives a hard, high-class semi-gloss finish. Supplied in 18 beautiful colors, also black and white

During the above period we are giving one 25c all-rubber set Bristle Brush and one 35c can of Utilac for.....25¢

Clip the coupon below and present it at our Paint Dept. to secure the above value.

Good for 60c Value for 25c

Name .....

Address .....

EXCLUSIVE AGENTS

Paint Dept.

DAVID SPENCER LIMITED

Anniversary Sale

On the Bargain Highway Saturday

Women's Fur-trimmed Coats

Smart Coats of Chonga, broadcloth and rough-finished materials all richly trimmed with fur. Also a few Tailored Coats of Donegal tweed. Very good looking. Wonderful values for

$15.00

A New Shipment of Afternoon Dresses

Smart Frocks in the newest fabrics and styles. Sizes 14 to 38. Special Anniversary prices, each,

$5.98 to $8.98

—Bargain Highway

Women's All-wool Sweaters

Fancy-knit Pullovers in crossover style. In blue, henna, green, red and brown. Regular $1.98. On sale at **$1.25**

Back-laced Corsets

Heavily-boned Corsets of good-weight coutil and graduated front steel. Each .. **$1.98**

375 Pairs of Silk Mesh Hose

Full-fashioned, well reinforced and with elastic-stretch top to fit all legs. Good shades for fall and sizes 8½ to 10. A pair, **39c**

White Hoover Aprons

Short-sleeved styles. Sizes 34 to 44. On sale at, each **$1.00**

Newest Fall Millinery

Tricky-looking little Felt Hats in fashionable fall shades. Some with smart eye veils. Anniversary bargains, each, at **$1.95**

Men's Wear on the Bargain Highway

50 MEN'S TWEED SUITS

On Sale, each **$12.50**

Extra Pants to match **$2.45**

Neat fitting Wool Tweed Suits in single-breasted styles. Brown and grey herringbone weaves. Lined with art silk. Sizes 35 to 44.

Men's Broadcloth Shirts with 2 separate collars. Plain green, blue, tan, white and stripe patterns. Sizes 14 to 17. $1.00 values for **79c**

English Broadcloth Shirts with collar attached, woven stripe patterns; sizes 14 to 17. Reg. $1.00, for .....**79¢**

Men's Cream Elastic Shirts and Drawers with rayon stripe. Medium weight, long sleeves, ankle length. Sizes 32 to 44. A garment **69c**

Men's Cream Elastic Rib Combinations, medium weight, buttonless or with buttons. Sizes 34 to 46. A suit **$1.25**

Heavy Fleece-lined Shirts and Drawers, winter weight, mottled; sizes 34 to 42. A garment .....**69¢**

Heavy Fleece Combinations, mottled shade, sizes 34 to 44. A suit **$1.25**

Men's Flannelette Pyjamas, with pocket and V neck; silk braid fasteners; woven stripe patterns. Sizes 34 to 44. A suit **$1.25**

Flannelette Nightshirts with collar and pocket. Sizes to 20 neck **$1.00**

Heavy Work Shirts with mole finish; two pockets; green, blue and tan; 14½ to 17 neck **$1.29**

Heavy Wool Jumbo Sweaters, large collar and two pockets; brown, camel, blue, black, or with combination trim. Sizes 36 to 44 .....**$2.98**

Pants of wool tweed, brown or grey herringbone stripe; sizes 30 to 40. A pair **$1.95**

—Bargain Highway

Footwear at Anniversary Prices

Boys' Football Boots, best English make. Sizes 1 to 5½. A pair **$2.95**

Boys' School Boots, strong sewn Boots with Panco soles. Sizes 1 to 5½. A pair **$1.69**

Men's Double-sole Dress Boots and Oxfords. Good quality, dependable footwear on smart, good-fitting lasts. A pair for **$3.95**

Men's Guaranteed Work Boots, with full grain leather uppers with solid oak-tanned soles and heels. Also with double-weight Panco soles. A pair **$2.95**

Men's Safety-toe Work Boots with Goodyear welt. Full double sole Boots with plain military toe, protected by uncrushable safety feature. A pair **$3.95**

Girls' School Oxfords and Strap Shoes. Hewetson and Weston makes. Sizes 11-2. Pair **$1.95**

Big Girls' School Oxfords in two-tone sports effects. Black or brown. Sizes 3 to 8. A pair **$2.95**

Women's New Fall Suede Pumps and Ties. In black or brown. A pair **$3.45**

—Bargain Highway

Paints, Enamels and Varnish

Special Anniversary Prices Saturday. All Guaranteed to Be Good Quality

Paint for all exterior and interior decorating. Four colors; cream, light grey, white and green. Per gallon **$1.99**

Porch Paints for veranda and steps; slate grey. Quart **95¢**

Floor and Linoleum 4-hour-dry Enamel, full gloss and wear-resisting. Five colors only: Dutch blue, dove grey, leaf brown, mahogany brown and battleship grey. A quart **99¢**

Interior Clear Varnish, 4-hour-dry; for woodwork and furniture. Per quart .....**69¢**
Per half-gallon **$1.25**

Clear Floor and Linoleum Varnish, will withstand boiling water and does not turn white. Dries in 3 to 4 hours. A quart ..... **99¢**

Interior Full Gloss Quick-dry Enamel, for furniture, woodwork or floors. Withstands continual washing. Five colors only: White, ivory, pale blue, Nile green and silver grey. A quart ..... **99¢**

Shellac, pure white and orange, in large bottles. Each **69¢**

Spencer's Sanitary Wall Tint; mixes in warm or cold water; will not rub off. All colors. A 5-lb. package, **48¢**

Pure Boiled and Raw Linseed Oil, in your own container. Per gallon ..... **95¢**

—Paints, Lower Main Floor

DAVID SPENCER LIMITED

Phone E mpire 4141—Store Hours: 9 a.m. to 6 p.m.; Wednesday, 1 p.m.; Saturday, 6 p.m.—Phone E mpire 4141

59th Anniversary Sale Bargains for Saturday

Harvey's Tailored Novelties

Of Wool and Silk and Wool

Exceptionally Low-priced for Our Anniversary Event

All-wool Vests, Bloomers and Panties in Shetland knit; pink and white. All sizes. A garment...**79¢**

Silk and Wool Fancy-knit Vests and Bloomers, sheer but warm; pink or white. All sizes. A garment, **89¢**

"Harveyettes" of wool and silk, in waffle stitch; snug fitting; in pink and white. All sizes. A garment..**$1.00**

All-wool Vests, Bloomers and Panties, fancy knit all-wool garments in all styles and sizes; pink or white. A garment at **$1.00**

All-wool Combinations of light-weight fabric, full fashioned with built-up strap or short sleeves; knee length; pink or white. All sizes. A suit.....**$1.50**

—Knit Underwear, First Floor

Corselettes, $1.00 and $2.49

Lightly Boned Corselettes of rayon-striped cotton; medium-length, with elastic in hips and four hose supporters. Each, at **$1.00**

Corselettes of fancy cotton with swami top in shaped style, hooked part way down back and boned across abdomen. Each **$2.49**

—Corsets, First Floor

Silk Overblouses, $1.95

Sleeveless Blouses of crepe de Chine, with Peter Pan, Robespierre or cut-out collars; some with pin tucks and pearl buttons; white or eggshell. Sizes 34 to 42.

—Blouses, First Floor

Smart Winter MILLINERY

At Anniversary Prices

120 of the very latest in smart Felt Hats, including Hats with irregular lines, tilted side and pulled-down-over-the-forehead effects. Shown in all smart shades, attractively trimmed with contrasting colors in many cases. Priced at, each..... **$1.95**

Chenille Tweed Berets and Scarf Sets. A set..... **$1.95**

Chenille Berets, only..... **98c**

Chenille Berets for children, in pretty bright colors. Each..... **79c**

A good range of very becoming Women's Hats of felt trimmed with velvet, moire, ribbon, etc. Priced at, each **$2.95** to **$4.95**

—Millinery, First Floor

285 Pairs of

Women's Silk and Wool Hose

Regular Values to $1.25.
A Pair **79c**

Clearance of several lines of first-grade Silk and Wool Hose, full fashioned, with neat-fitting ankles and widened tops. A good selection of wanted shades. Sizes 8½-10½. Regular values to $1.25. Per pair ..... **79¢**

—Hosiery, Main Floor

Kayser Service-weight Silk Hose

A Pair **$1.00**

Medium Service-weight Silk Hose, full fashioned, with silk to welt and wear-resisting mercerized lisle cradle foot. Shown in all the fashionable Kayser shades. Sizes 8½-10½. Priced at, a pair, **$1.00**

—Hosiery, Main Floor

Turkey

Thanksgiving Luncheon

Saturday, 11.30 to 2.30

45¢

Menu

Consomme Julienne

Roast Young Turkey
Cranberry Sauce

Creamed Cauliflower
Roast Brown Potatoes

Sponge Cake Trifle
Pumpkin Pie

Rolls and Butter
Tea, Coffee or Milk

Dining-room, Third Floor

STAPLE GOODS

Anniversary Bargains for Saturday

Pure Wool Blankets in soft pastel shades, with satin-bound ends. Size 60x80 inches. Each **$3.98**

Cotton-filled Comforters in attractive coverings. Each **$1.98**

White Flannelette Sheets, extra long and whipped singly.
Size 60x90 inches, a pair **$1.98**
Size 70x99 inches, a pair **$2.69**
Size 80x99 inches, a pair **$2.89**

20 only, Grey Wool Blankets with unfinished edges. Slightly shop soiled. Size 60x80 inches. On sale Saturday, each..**$1.00**

White Cotton Sheets, hemmed ready for use. Size 70x90 inches. Reg. $1.25. Each **69¢**

Hemstitched Pillow Cases with three-inch colored bands. Reg. 75c. Each ..... **49¢**

Striped Flannelettes in a good variety of designs and colorings. 36 inches wide. A yard ..... **15¢**

Loose Covers for comforters. Plain colors and checks. Each **$1.00**

Loose Covers for mattresses. Unbleached sheeting. All sizes. Each ..... **89¢**

Loose Covers for re-covering old pillows. In blue and white stripes. Each.....**25¢**

Oyster Linen Luncheon Sets in checked designs. Size 52x52 inches, and four napkins. Set **$1.25**

White Damask Cloths with colored borders. Size 52x52 inches. Each.....**69¢**

White Linen Damask Napkins with colored borders. At 4 for .....**50¢**

Japanese Cotton Cloths in blue and white and blue and sand. Size 34x34 inches. Each ..... **30¢**

Runners, 12x45 inches, each .....**15¢**

Napkins, per dozen ..... **35¢**

Linen Crash Roller Toweling, with colored borders. Per yard ..... **20¢**

Colored Striped Turkish Towels, each **20¢**

Pure Linen Hand Towels, with colored ends. Each ..... **17¢**

Pure Linen Huck Towels, size 18x34 ins. Each ..... **33¢**

Linen Glass Towels, in checked designs. Each ..... **19¢**

White Terry Towels with fancy colored borders. Each ..... **29¢**

Odd lines in Floral Voiles, Fancy Rayons and Colored Prints; 36 inches wide. Values to 39. Per yard.....**20¢**

—Staples, Main Floor

Fur-trimmed COATS

Marked for Our 59th Anniversary

Coats of diagonal weave, broadcloth and chonga, with large collars and fur-finished cuffs of moufflon, coney or opossum. Shades brown, green, navy and black.

$17.90

Coats of rough-finished cloths, semi-fitting styles, with novelty sleeves and collars trimmed with squirrel, badger, opossum and wolf. Green, navy, brown and black.

$27.90

Fine Coats of chonga and diagonal weave cloth, fitted styles luxuriously trimmed with caracul, sable and genet. Navy, brown and black shades..... **$37.90**

—Mantles, First Floor

GIRLS' WINTER COATS

Wonderful Values

Girls' Fur-trimmed Coats, some with short capes, others in plainer style with military brass buttons. Sizes 4 and 6 and 8 to 10. Anniversary price **$7.95**

Smart School Coats of good quality chinchilla cloth, set-in or Raglan sleeves and all-round belt. These have warm polo cloth lining. Sizes 8 to 14 years. Anniversary price.....**$7.95**

Smart Fur-trimmed Coats for girls of 8 to 14 years. Basket weave, Chonga and Blanket Cloth Coats, richly fur trimmed, some with chic shoulder capes. Specially grouped for our Anniversary event at **$9.95, $11.95** and **$12.95**

—Children's Wear, First Floor

CHILDREN'S HOSIERY

Anniversary Values Saturday

Mercury Half Socks for children, of silk and wool and all wool. Straight tops in rib effect. In popular shades and black and white.
Sizes 4½ to 6½, per pair ..... **39¢**
Sizes 7 to 8½, per pair ..... **49¢**

Mercury Silk and Wool Hose for girls. Good-looking narrow-rib style with long straight legs. In shades of desert, rose nude and maroon. Sizes 6 to 10½. A pair .....**79¢**

—Children's Hose, Main Floor

Anniversary Sale of Fine Silks

36-inch Suede-finish Rayon for lingerie or slips. White, beige, navy, yellow, blue and pink. A yard ..... **69¢**

36-inch Black Crepe-back Satin, excellent textures and a perfect black. Regular, a yard, $1.98, for **$1.39**

Figured Georgette, Swiss make, a high-grade silk in various patterns. Regular, a yard, to $2.98, for ..... **95¢**

36-inch Black Duchesse Satin of heavy construction. Regular, a yard, $1.29, for **69¢**

44-inch Printed Organdie in small designs; yellow, pink, white and green grounds. A yard ..... **95¢**

—Silks, Main Floor

Smocks and Aprons

At Anniversary Prices

Women's Print Aprons in slipon style with tape fastener. Spotted and floral patterns in blue, green, mauve and tan. Each, **25¢**

Cretonne Smocks in double-breasted style with half belt and slightly-flared skirts. Pretty patterns on sand and black backgrounds. Priced at, each **$1.95**

—Whitewear, First Floor

Chinaware Bargains

Bowl Sets, 3 to a set. Deep shape and very useful. A set ..... **59¢**

Refrigerator Sets, 4 to a set; floral design. A set ..... **59¢**

Covered Jugs, low shape, each .. **39¢**
Tea Caddies, large size, each ....**39¢**

All articles of the same pretty design and great value.

Mixing Bowls, solid blue, large size; 11½ inches over all. Each ..... **29¢**

Kitchen Cups, tall shape; **2** for .. **5¢**

—Chinaware, Lower Main Floor

A SPECIAL PURCHASE OF

Fine Quality Rayon Curtain Panels

Offered at Anniversary Low Prices

Rayon Curtain Panels of fine quality with handsome motif at base and finished with scalloped fringe.
2¼ yds. long by 36 ins. wide. Anniversary Sale, each **$1.29**
2¼ yds. long by 45 ins. wide. Anniversary Sale, each **$1.59**

—Draperies, Second Floor

Sale of Aluminum KITCHEN UTENSILS 78c

All one price, Saturday, each

Double Boilers, 1½-quart size.....**78¢**
Sets of 3 Saucepans, 2, 3 and 4-pint sizes, a set ..... **78¢**
Daisy Tea Kettles ..... **78¢**
3½-quart Kettles .....**78¢**
8-cup Percolators ..... **78¢**
Round Roasters, 10¾-inch, ...**78¢**
10-quart Round Dishpans ..... **78¢**
5-quart Potato Pots ..... **78¢**
5-quart Straight Saucepans with cover .**78¢**
3-quart Straight Kettles with cover.....**78¢**
Also No. 8 Cast Iron Frypans, regular each 85c, for ..... **59¢**

—Hardware, Lower Main Floor

Men's Overcoats

An Anniversary Bargain for

$13.95

At this low price you have the choice of fine blue Meltons and other high quality coatings. There are belter and slip-on models, exceedingly well tailored. Style for men or young men. A range of shades and patterns.

—Men's Clothing, Main Floor

Smart Belter Raincoats of Paramatta Cloth

$5.95

For the man who desires a really smart practical Coat for fall and winter, this is a great opportunity. The Coats are rubber lined, rainproof and windproof. Suitable for street or traveling wear.

—Men's Clothing, Main Floor

MEN'S SUITS

Wool, Tweeds and Worsteds.
Anniversary Bargains for..... **$15.00**

The Suits are of good-grade cloths, suitable for fall and winter wear. All this season's styles and many shades and patterns. Sizes 34 to 44.

—Men's Clothing, Main Floor

Men's Fall Underwear

Anniversary Values

Atlantic brand Shirts and Drawers, elastic band, mottled, medium weight, a garment ..... **75¢**

Atlantic brand elastic rib Combinations, medium weight, a suit **$1.35**

Watson's Cream Elastic Rib Combinations, medium weight, a suit **$1.35**

Turnbull's cream elastic rib Shirts and Drawers, medium weight, a garment ..... **85¢**

Turnbull's Lockstitch Combinations, cream shade, soft finish, long sleeves, ankle length, a suit **$1.95**

Stanfield's Gold Label all wool elastic rib Shirts and Drawers, a garment at **$1.75**

Penman's cream elastic rib Shirts and Drawers, all wool, a garment at **$1.25**
Combinations. A suit **$2.00**

—Men's Furnishings, Main Floor

SATURDAY SPECIALS IN THE STATIONERY

Pencils for everyday use, **2** for .....**25¢**
Japanese Waste Paper Baskets, to hang on the wall, **2** for ..... **25¢**
Novelty Ash Trays, suitable for booby prizes, each ..... **10¢**
Novelty Japanese Baskets, **2** for ..... **25¢**
Paper Shopping Bags, each .....**5¢**

NEW BOOKS

"Sons," by Pearl Buck, author of "Good Earth" **$2.50**
"The Fortress," by Hugh Walpole..**$2.50**

—Lower Main Floor

MEN'S SHOES, $4.90

Great values in men's Oxford Shoes with double sole. Brown and black calf Oxfords and black Brogues. Also single-sole calf and kid Oxfords. A pair **$4.90**

—Main Floor

DAVID SPENCER LIMITED

Phone E mpire 4141—Store Hours: 9 a.m. to 6 p.m.; Wednesday, 1 p.m.; Saturday, 9 p.m.—Phone E mpire 4141

SOCIAL, PERSONAL AND HOME INTERESTS

Thanksgiving Specials

Good Things to Eat — Low Prices — We Deliver the Goods

Fraser Valley Jam, 4-lb. tins, red plum, greengage and logan per tin 35¢; or 3 tins, 1 of each, for $1.00

Malkin's Best or Blue Ribbon Tea, per lb. ....35¢
Fraser Valley Red Plum Jam, 2½-lb. jars ....27¢
Del Maize Finest Golden Bantam Corn, 2 tins ....27¢
Fiji Island Tender Sweet Pineapple, largest tins ....24¢
Royal City Tomatoes, new pack, 2 large tins ....23¢
Blue Ribbon Coffee, 1-lb. tins for ....36¢

Australian Pastry Flour 10-lb. paper bag ....27¢
Fresh Milled Rolled Oats 6 lbs. for ....25¢
Icing Sugar, 3 lbs. for ....22¢
Slab Chocolate for dipping or baking, lb. 19¢
Old City Pure Maple Syrup reg. 75c bottle ....59¢
Australian Sultanas / Australian Currants 2 lbs. 25¢

Empress or Aylmer Orange Marmalade, 2-lb. jars ....27¢

Icebound Finest Crab Meat ½-lb. tins ....25¢
Nabob Canned Pumpkin 2 large tins ....25¢
Big Five Cleanser, 5 tins 25¢

Empress Jelly Powders Full weight, 5 packets ..27¢
Heinz Cream of Tomato Soup 3 tins ....25¢
Ripe Olives, buffet tins ....10¢

Jif Soap Flakes 2 large cartons 35c
Royal Crown Soap 6-bar cartons 21c
Jumbo Carbolic Toilet Soap 5 for 25c

I.B.C. Mixed Biscuits, per lb. ....25¢

I.B.C. Ginger Snaps, 5 doz. 15¢; 10 dozen ....25¢
Huntley and Palmer's Biscuits All kinds, ½-lb. packets 25¢
Christie's Royal Cream Sodas 1-lb. bags ....15¢

Lady Caramels Reg. 35c lb., for ....25¢
French Burnt Peanuts, lb. 25¢
Sugared Jordan Almonds Per lb. ....40¢

McIntosh Red Apples 6 lbs. 25c
Fine Eating Apples Box 59c

Sweet Oranges Dozen, 35¢, 29¢ and 23¢
Fresh Strawberries, box ..10¢
Concord Grapes, basket ...57¢
Seedless Concord Tokay Grapes 2 lbs. ....25¢
Fresh Dates, 5 lbs. ....25¢

Fresh Cranberries, lb. ....25¢
Sunkist Grapefruit, 6 for 25¢
Large Casaba Melons, each 29¢
No. 1 Tomatoes, lb. ....10¢
Basket ....35¢
Sweet Potatoes, 5 lbs. ....25¢

Nice Ripe Tomatoes basket 19c
Fine Local Potatoes 15 lbs. 19c
Per sack ....95¢

Swede Turnips, 10 lbs. ..19¢
Good Sound Onions 10 lbs. ....19¢
Fine Celery, stick ....10¢
Large Head Lettuce, each .. 5¢

SPECIAL
5 lbs. Onions, 1 large Cabbage, 10 lbs. Potatoes and 5 lbs. Swede Turnips, value 50c, for ....35¢

Fletcher's Sugar-cured Hams, whole or shank half, lb. ....18¢

Fresh Creamery Butter, lb. ....27¢
3 lbs. ....79¢
Alberta Butter, lb. ....26¢
3 lbs. ....75¢
Cooked Ham, lb. ....33¢
Lunch Tongue / Roast Pork lb. 30¢
Veal Loaf, Headcheese, Corneed Beef and Bologna lb. 15¢
Finest Peanut Butter, No. 4 tins, each ....39¢

Ham and Tongue Spread, lb. ....23¢
Fletcher's Delicious Bacon, lb. ....20¢
Choice Breakfast Bacon Sliced or piece, lb. ....15¢
Smoked Picnic Shoulders, lb. ....10¢
Fresh Eggs, B.C. Extras, dozen ....36¢
Fresh Small Pullet Eggs, dozen ....20¢
Tasty Canadian Cheese, lb. ....19¢
Mild Canadian Cheese, lb. ....17¢

THANKSGIVING POULTRY

Turkey lb.	Geese lb.	Chicken lb.	Fowl lb.
25c	20c	25c	22c

Young Australian Mutton
Shoulders, lb. ....9¢
Loins, lb. ....15¢
Legs, lb. ....18¢

Local Spring Lamb
Shoulders, lb. ....12¢
Loins, lb. ....18¢
Legs, lb. ....22¢
Breasts, lb. ....8¢

Grain-fed Pork
Shoulders, lb. ....8¢
Loins, lb. ....16¢
Legs, lb. ....15¢
Side Pork, lb. ....12¢
Pure Pork Sausage, lb. ....15¢

Choice Quality Beef
Prime Ribs, cut short, lb. ....20¢
Sirloin and T-bone, lb. ....18¢
Rump and Tip, lb. ....15¢
Rolled Roasts, lb. ....14¢
Boiling Beef, lb. ....8¢

Dressed Rabbits, each ....20¢
Fowl, each ....50¢
Calves' Liver, lb. ....25¢
Pot Roasts / Beef Sausage lb. 10¢
Veal Rump Roasts / Veal Cutlets
Shoulder Veal, lb. ....12¢
Stewing Veal, lb. ....8¢

Local Smoked Red Spring Salmon Per lb. ....15¢
Fresh Local Herrings, 2 lbs. ....15¢
Fresh Red Salmon, 2 lbs. ....25¢
Fresh Local Smelts, lb. ....10¢
Fresh Filleted Cod, 2 lbs. ....18¢

H. O. KIRKHAM & CO. LTD.

612 Fort Street
NEW TELEPHONE NUMBERS
G 8131 Groceries (3 Phones) — E 8031 Fruit
E 6251 Office and Delivery Inquiries — G 8135 Meats, Fish, Provisions (2 Phones)

Enter Your favorite cake Recipe IN THE Fairylight CAKE FLOUR RECIPE CONTEST
17 CASH PRIZES
Closes Oct. 15
ASK YOUR GROCER FOR PARTICULARS
Buckerfield's QUALITY PRODUCTS

SAVE $10!

Men's Overcoats and Suits to order. Regular $30.00 (you'd pay elsewhere $35.00), for $20.00
New materials just in. Money back if not satisfied.
CHARLIE HOPE
1434 Gov't Street — Phone E 5212

CHANGE IN KINGDOM'S NAME

Washington, Oct. 7. — (Associated Press)—King Abdul Aziz has decided to change the name of the Kingdom of the Hedjaz and Nejd and its dependencies to "the Arabian Saudian Kingdom," the State Department has been advised.

Printed matter in the new British Museum Repository at Hendon, England, weighs 20,000 tons.

GLOBE-TROTTING MOTHER AND DAUGHTER

Travel has proved more than a pastime for the Dan Sweeney family. The artist and his wife started globe-trotting ten years ago in order that their daughter, Peggy, then only six, might have a really world-wide education. As a result, she studied geography, history, languages, art and music in a score of different countries, and early began to collect native costumes, jewelry and examples of handicraft in the places they visited. That collection now is valued at $150,000, and mother and daughter here are pictured as they arrived in New York the other day after gathering additional treasures of the Inca and pre-Inca civilization in Peru. Mrs. Sweeney is a lecturer and her daughter's collection has been widely exhibited in the United States.

Delightful Tea At Home of Mrs. J. C. Pendray Aids 'Y'

Y.M.C.A. Auxiliary's Appeal Draws Many Guests to Beach Drive Home This Afternoon; Attractive Musical Programme Is Greatly Enjoyed; Lovely Floral Decorations

Any appeal for the Y.M.C.A. is always assured of generous response from the citizens of Victoria and when that appeal is allied with such a delightful function as was held this afternoon at the home of Mrs. J. C. Pendray, Beach Drive, the response is even more readily forthcomnig. Sponsored by the energetic little band of women who comprise the auxiliary to the "Y" and who, in season and out of season, carry on a valuable if non-spectacular work for the organization, the affair was one of the most successful of its kind, both from the social and financial standpoints.

LOVELY FLOWERS

The lovely hues of autumn were artistically utilized by the hostess in the floral decoration of the reception rooms, masses of scarlet and gold maple leaves, together with chrysanthemums in the reddish-bronze shades, lending a colorful not-of-welcome to the entrance hall, where Mrs. Pendray received the guests, assisted by Mrs. R. W. Mayhew, president of the auxiliary. In the drawing-room and sun-room Michaelmas daisies, chrysanthemums, gladioli and a wealth of other autumn flowers were used with charming effect.

Mrs. S. J. Willis, Mrs. Fred M. McGregor and Mrs. Walter E. Staneland ushered the many guests into the dining-room, where the beautifully-appointed tea table, with its centrepiece of pink sweet peas and maidenhair fern and its lighted pink tapers in silver candelabra, was presided over in turn by Mrs. Pendray Sr., Mrs. Angus Campbell, Mrs. J. H. Fletcher, Mrs. David Leeming, Mrs. G. A. Bucklin, Mrs. J. O. Cameron and Mrs. J. S. Plaskett. In charge of the refreshments were Mrs. A. S. Locke, Mrs. A. J. Watson, Mrs. F. C. Mawhinney and Mrs. A. H. MacLachlan, while the serving of the guests was in the capable hands of Mrs. Edwin Tomlin, Mrs. Walter Tuck, Mrs. G. H. Stevens, Mrs. L. A. Gane, Mrs. Vincent and Miss Phyllis Pendray. Mrs. Donald McAdie, Mrs. Angus McKeown and Mrs. M. Raynor were at the receipt of customs.

DELIGHTFUL MUSIC

The pleasure of the afternoon was much enhanced by the musical programme featuring, songs beautifully rendered by Mrs. Reta Ormiston McNeill, whose numbers included Lancon Ronald's "Sylvan" and "Garden Thoughts" (Homer Samuels), and Mrs. Harry Lasenby, who contributed "Thoughts Have Wings" (Liza Lehmann) and "Who Knows?" (Ernest Ball). Miss Evelyn Harper played several piano solos, and Mrs. Paul Green lent her usual artistic support as accompanist for the vocalists. Both singers and pianist responded generously to insistent demands for encores.

During the afternoon Mrs. J. O Cameron expressed to the hostess the deep appreciation of the auxiliary for her generous hospitality. Beautiful little corsage bouquets were also presented by the auxiliary to Mrs. Pendray and to the singers and pianists, in recognition of their valuable contribution to the enjoyment of the afternoon.

Central W.C.T.U. Disapproves Part Of Kidd Report

Emphatic disapproval of "that portion of the Kidd report which advocates the speeding-up of intoxication" was expressed by the Central W.C.T.U at its meeting held in the Y.W.C.A. yesterday afternoon. The members also decided to send a letter of appreciation to Dr. G. M. Weir on his stand against any proposal to facilitate the sale of liquor.

Mrs. R. E. Collis, the president, gave an address on "Thanksgiving," and also gave the Scripture reading, which was followed by prayer by Mrs. E. A. Mitchell.

It was announced that the fifth scientific temperance contest for Sunday school pupils would commence on Sunday next.

Plans were made for a silver tea at the home of Mrs. William Grant, 304 Bay Street, on Thursday afternoon, October 20, at 3 o'clock, when Mrs. Nellie McClung will be the guest of honor.

The members considered a resolution, sponsored by the City Temple ladies, expressing disapproval of the government's action in separating Doukhobor mothers from their nursing babies, but no action was taken on the matter.

WARMLY GREET I.O.D.E. PARTY

Provincial Chapter Delegates Enjoy Visit to Trail and Nelson

Mrs. P. E. Corby, secretary of the Provincial Chapter I.O.D.E., returned to Victoria yesterday from Vancouver, where she has been visiting friends since Monday, after attending the semi-annual meeting of the chapter held at Trail last week. Mrs. Curtis Sampson, provincial president, who presided at the sessions in Trail, and Mrs. Corby were the guests of the provincial councillors of Vancouver at tea in the Hotel Georgia on Monday, and while in the mainland city visited the Preventorium, in which the Vancouver chapters are interested. Mrs. Sampson returned to Victoria on Tuesday morning.

The delegates from Vancouver Island were accorded a most cordial and hospitable welcome in the interior city, the Arthur Chapman Chapter of Trail arranging for the delegates to vist the smelter, Mrs. Sampson receiving a delightful souvenir of the visit in the shape of a beautiful silver pin tray, made of silver mined in British Columbia, and smelted, made and engraved in Trail, while the other delegates each received two ash trays of polished lead, also made in Trail. Mrs. Bingay entertained at her home in honor of the visitors from the Coast.

While in the Kootenay district the delegates visited Nelson, where they were the guests of the Kokanee Chapter at a delightfully appointed luncheon at the Hume Hotel. En route they visited the Doukhobor colony and saw the grave where Peter Veregin lies buried. Mrs. Sampson placed wreaths from the Provincial Chapter on the war memorials at Trail and Nelson.

Members of the order in the interior cities were most appreciative of the Provincial Chapter's action in holding its semi-annual meeting at Trail, the deliberations imparting stimulus to the work in this part of the country.

Cathedral A.Y.P.A.—Christ Church Cathedral A.Y.P.A. held a short business meeting Wednesday evening in the guild room of the Memorial Hall. Miss Dorothy Boughton was elected to be the branch representative on the local council. P. W. Rawson Jr. and Frank Johnson were chozen to uphold the honor of the branch on the local sports committee. Until further notice, the debating club will discontinue to hold any meetings. All members are asked to attend the meeting next week as the Dean will give a short lecture on the "Oxford Group Movement."

Ready-to-help Circle—The monthly meeting of the Ready-to-help Circle of the King's Daughters will be held at the rooms, Government Street, on Tuesday afternoon at 3 o'clock.

PERSONAL

Miss D. O'Rourke left yesterday for Seattle to spend the Thanksgiving holiday.

* * *

Mr. D. D. Munroe of Vancouver is spending a few days in Victoria. He is a guest at the Dominion Hotel.

* * *

Mrs. R. W. Bruhn has returned to Victoria after a motor trip through the interior of the province, accompanied by Mrs. Mabel Ingram of Vancouver.

* * *

The Hon. and Mrs. Maurice Cohen of Wellington, N.Z., arrived in this city yesterday from Seattle. They are guests at the Dominion Hotel.

* * *

Dr. and Mrs. G. Price of Adelaide, Australia, arrived in Victoria last night on the Niagara. They are registered at the Dominion Hotel.

* * *

Miss Isabel Alexander of Vancouver has come over to Victoria and will spend the winter months here as the guest of friends.

* * *

Mrs. Nan. Rowlands of Seattle left yesterday afternoon for her home in Washington State after spending a few days in Victoria with Mr. and Mrs. R. Ciceri, Oxford Street.

* * *

Mrs. A. Wood, 135 Kingston Street, has as her house guests her daughter, Mrs. J. T. Oliver of East Delta, and her niece, Mrs. D. Glendenning of Vancouver.

* * *

After spending a few days in Seattle as the guest of Mrs. Arthur Netherby, Mrs. W. Bell of Foul Bay Road returned this afternoon to her home in Victoria.

* * *

Miss Woodrow of Vancouver, who has been spending a few days in Victoria as the guest of Mr. and Mrs. R. J. Jameson, the Uplands, has returned to her home on the mainland.

* * *

Mrs. F. C. Schramm, Mrs. Rutledge and Mrs. McCormick of Salt Lake City, after spending a few days in Victoria as guests at the Empress Hotel, have left by motor for their homes in Utah.

* * *

Senator G. H. Barnard and Mrs. Barnard, "Duvals," Rockland Avenue, left this afternoon for the mainland en route to Ottawa, where they will remain for the session of Parliament.

* * *

Miss Frances West entertained the "Sevens of Thirty" Bridge Club on Tuesday evening and Miss Winifred Currie, 1033 Queens Avenue, will entertain the club on October 18.

* * *

Mrs. Edmund Lyman Hood, formerly Miss Marguerite Evans of The Times editorial staff, was a recent guest in the city and has since returned to her home in Claremont, California.

* * *

Miss Helen Voorhees of Old Lyne, Conn., who has been visiting in Victoria as the guest of Lieutenant and Mrs. H. G. DeWolf, Constance Avenue, Esquimalt, has left for her home in the United States.

* * *

Miss Scrivener of Vancouver, who has been visiting in Victoria as the guest of her brother and sister-in-law, Mr. and Mrs. Charles Scrivener, Granite Sreet, Oak Bay, has returned to her home on the mainland.

* * *

Mrs. Margaret Grute, who has been spending the last few months in Vancouver, has returned to Victoria and is taking her pottery class at the night school, classes to be held in Kingston Street School, where the kiln is situated.

* * *

The Junior W.A. to the Jubilee Hospital will hold a Hallowe'en dance on October 31 at The Plantation, final arrangements for which will be made at a special meeting of the girls to be held at the nurses' home on Tuesday afternoon at 2.30 o'clock.

* * *

The following are among the guests registered at the Dominion Hotel: Mr. and Mrs. E. Harvey, Vancouver; Mr. F. W. Matthew, Vancouver; Mr. R. W. Miles, Vancouver; Mr. W. H. Lawson, Victoria; Mr. W. H. Poppe, Santa Barbara.

* * *

Ten tables were in play at the very enjoyable bridge party held at the home of Mrs. A. E. Johnson yesterday afternoon, under the auspices of the Women's Auxiliary to the Typographical Union. The prizewinners were: First, Mrs. J. Townsend; second, Mrs. Gaily; consolation, Miss J. Richards.

* * *

Mrs. John S. Adam, Minto Street, announces the engagement of her youngest daughter, Marion Bruce, to Mr. Richard G. (Bob) Shanks, elder son of Mr. and Mrs. Richard Shanks of Holmes Street. The marriage will take place at Oak Bay United Church on October 29 at 8.30 o'clock.

* * *

Mrs. F. W. Hartley of Victoria was among the guests at a dinner given by Mrs. Mayne W. Hamilton at her home, Angus Drive, Vancouver, Wednesday evening in honor of Mrs. Marler, who, with her husband, Hon. Herbert Marler, Canadian Minister of Japan, will sail on the Empress of Asia to-morrow for their home in Tokio.

* * *

Mr. and Mrs. George K. Thompson of New York, who recently took up their residence in the house formerly occupied by Mrs. Selden Humphreys, entertained at dinner on Wednesday evening their guests including Capt. and Mrs. W. C. Merston, Mr. and Mrs. J. R. McIliree, Dr. and Mrs. Alan Fraser, Mr. and Mrs. W. P. D. Pemberton and Mr and Mrs. Russell Ker.

* * *

On Wednesday evening Miss Evelyn Hooper and Miss Lenora O. Trickett were joint hostesses at the home of Miss Trickett, with a charmingly arranged miscellaneous shower in honor of Miss Margaret Dalby, an October bride-elect. The guest of honor arrived to find, to her surprise, the girls of St. John's A.Y.P.A. in waiting. After being escorted to her chair beneath a large white wedding bell adorned with blue and white flowers, she began, amid a shower of confetti, to draw her gifts, which proved both useful and pretty, from an artistically decorted blue and white basket. A number of games were played, Miss Jeeves and Miss Smith securing honors, after which a buffet supper was served from the table daintily decorted in the A.Y.P.A. colors of blue and white, and centred with a demure little bride, a fat jolly-looking groom and a shy bridesmaid. The invited guests were: Misses Margaret Dalby, Dora and Olive Dalby, Clarenda Jeeves, Jessie Jones, Betty Martin, Anne Sharp, Kathleen Brown, Vivian Dodds, Kathleen Smith, Roberta Bowstow, Helen Thomas, May and Berthal Darby, Hughina Bowden, and Mesdames J. Homer, S. C. Hawkins, E. Gough, W. J. Hooper and O. A. Trickett.

Under the auspices of the ladies of Lake Hill Community Centre a delightful bridge tea was held in the institute room at the hall yesterday afternoon, with eleven tables of players. Prizes for high scores were won by: Mirst, Mrs. Bradley; second, Miss G. Smithurst; third, Mrs. Hartnell; consolation, Mrs. Jones; whist, Mrs. C. H. Borden. The tombola was won by Mrs. McCallum. Mrs. Sheritt was general convenor of the affair and was assisted at the tea hour by Mesdames Currie, Carpenter, Simmonds and Cockerill. The usual five hundred game will be held on Monday evening at 8.30 o'clock.

* * *

A very enjoyable evening was spent by all who attended the harvest social at the St. Paul's Church house. The event was organized by the St. Paul's Parish Guild, and over 100 people attended. A delightful programme opened the affair. Artists who contributed were: Miss W. Parmiter and Mr. S. Chiverall, vocal solos; Lady Emily Walker, piano solos; Mr. D. Wood, violin; Raymond Seymour and Mrs. R. Valiant, dialogue. Refreshments were served and dancing continued till 1 a.m. to the strains of Eric Walker's orchestra. The committee in charge of the successful undertaking was as follows: Lady Emily Walker, convener; Mrs. McGee, Mrs. M. E. Campbell and Mrs. McVan.

* * *

At the home of Mrs. J. S. Chisholm Fraser, St. Charles Street, this afternoon, her daughter, Miss Frances Fraser entertained a number of friends at the tea hour in honor of Miss Laura Dunsmuir, a recent debutante. Miss Barbara Twigg and Miss Mary Martin presided at the tea table which was centred with chrysanthemums in pastel shades, illuminated by tall tapers. The guests were: Mrs. Woulfe Hicks, Misses Joan Wickings-Smith, Kathleen Wilson, Daphne Allan, Cynthia Johnson, Adele Combe, Sheila McBride, Josephine Rithet, Kate Parker, Josephine Delves, Angela Davis, Rhoda Goward, Betty Bapty, Eleanor Heisterman, Marcia Prior, Peace Cornwall, Betty Bechtel, Jean Lennox, Norah Cornwall, Betty Monteith, Mary MacKay, Daphne Pooley, Vera Sharland, Marianne Fraser, Lota MacKay, Helen Campbell, Terese Todd, Elizabeth Garrett, Bunty Baillie, Betty Chadwick, Doris Marshall, Patricia Hammersley, Kythe McKenzie, Barbara Cockburn, Patricia Hemberow, Betty McIntosh, Peggy Edwards, Marjorie Beedham and Betty O'Brien.

* * *

Mr. and Mrs. R. D. Smith entertained at their home on Pembroke Street in honor of the seventh birthday of their daughter, Geraldine. The pupils of Gwen Noel of the Russian Ballet School put on a programme of dancing numbers and a little playlet, "Alice in Wonderland. Mrs. R. H. Adams accompanied the dancing and also rendered several piano solos. At the end of the programme the children brought in the lighted birthday cake and a large basket filled to overflowing with presents for the little guest of honor. Those taking part were: Geraldine Smith, Ruth and Dorothy Adams, Jean Sinclair, Alex Ciceri, Iris and Shirley Noel and little Noel Dalby. The invited guests included Mr. and Mrs. E. Jackson, Mr. and Mrs. J. Taylor, Mr. and Mrs. Briers, Mr. and Mrs. Ross, Mr. and Mrs. R. H. Adams, Mr. and Mrs. V. Dalby, Mrs. Bell, Mrs. A. C. Sinclair, Miss M. Brown, Miss P. White, Mrs. B. R. Ciceri, Mrs. L. B. Noel, Mrs. H. Knott, Mrs. McKee, Mrs. H. Creech, Mr. Douglas Creech, Mrs. E. T. Creech and Bobbie Creech, Patsy Smith, Isabel and Buster Briers, Doreen Knott, Marjorie Ross, Phyllis Godson, Miss Madeline Ciceri and others.

Glorifying Yourself

By ALICIA HART

CAREFUL GROOMING DELAYS ARRIVAL OF GRAY HAIR

Hair was never meant to be dyed. Somehow or other, the face has a habit of softening with the hair, and as its color goes, the general ensemble of the features rallies to meet it. The thing to do, of course, is to keep your hair so healthy, so glowing, so lubricated with air and sunshine and general cleanliness that its color will linger.

But when its shade whitens, do not worry. Toss your head higher and make the most of the silver lights that are coming.

Hair has a tendency to gray when it lacks oil. Oil retains color. Therefore, the thing to do is to use some special preparation—and there are several—which supplies the needed oil. Learn to massage your scalp. Rotate your scalp with the tips of your fingers. Be sure that you are moving the scalp and not your hands. One lesson from an expert will prove invaluable. She will tell you what to do and what not to do.

Shampoo your hair—but not too often. Instead, brush it faithfully with long, sweeping strokes, always up and out, forming as much of a circle as possible, with the hair, as you turn it around the long bristles of your brush. Make the bristles penetrate through to your scalp. The blood supply is encouraged to flow. This rejuvenates hair.

If you follow these simple methods your color will settle down to stay with you for a longer period. When it does go, don't worry. Make sure that your hair is shining and soft and you will know that it is going to act as some sort of a fitting crown for your features.

There are color effects that are far lovelier with white hair than with dark or blond hair. Soft pinks, violets, and rose shades will make you as lovely as any lady from the days when candles gave the only light for colonial parties. At that time, people powdered their hair. No one was old at all. Keep your eyes shining, your complexion smooth—and if your hair turns white tell yourself that you are going to have a chance to try out some new arts in feminine beauty.

The regular business meeting of St. Luke's Anglican Young People's Association was held last Tuesday evening with A. Heathcote in the chair. The feature of the evening was the ceremony in which the following were initiated into the association: Misses K. Riley, E. Lytton, U. Richardson and P. Hooper. Next Tuesday evening Stanley Hawkins will be the guest of the association.

A proposal in New Zealand that motor vehicles owned by farmers be exempt from heavy traffic fees is meeting oppositition.

QUALITY HOUSE FURNISHINGS SINCE 1862
WEILER'S
921 GOVERNMENT STREET

LEON JANNEY—popular young screen star

After School

GIVE the children a bowl of Kellogg's and milk. Just the nourishment they need. Delicious. Healthful. Easy to digest. How much better than hot, heavy food. No trouble to prepare. Try Kellogg's yourself for afternoon refreshment. *Quality guaranteed.*

Kellogg's CORN FLAKES

Enjoy a bowl of Kellogg's

Men's "Astoria" Boots or Oxfords
BANKRUPT STOCK SALE
The General Warehouse Ltd.
1110 Government Street — Phone E 3514 — Reg. $11.00 — $4.95

MEN GRATEFUL TO INSTITUTE

Visiting Sailors Express Appreciation of Home's Hospitality; Tea Nets $177

The October meeting of the Victoria Connaught Seamen's Institute was held yesterday afternoon in the institute, Superior Street, Mrs. W. R. Sayer, president, in the chair. The report of the secretary included some correspondence with the British Council of Welfare of the Mercantile Marine. Mrs. Healy Kerr was appointed convener of entertainment according to the requirements of the correspondence.

A letter from the French ship Winnipeg expressed the appreciation of the president of the mess for the courtesies extended by the Seamen's Institute during their too brief stay in port. Grateful acknowledgement of the reception accorded the crew of the Moveria, who found the Victoria Connaught Seamen's Institute the most homelike, if not the best, they had seen in their travels," and a similar testimonial of an ex-sailor who had visited the institute lately, and fully appreciated the kindliness of Mr. and Mrs. Rodway. Twenty men of the Ss. Frumenten were in for tea on Sunday, September 18.

BRIDGE TEA SUCCESS

Thanks were expressed by the president, Mrs. Sayer, for the generous cooperation of the Municipal Chapter I.O.D.E. in the tag day held during the summer for the Seamen's Institute. The report of the treasurer, Mrs. J. Gordon Smith, gave the returns from the bridge tea convened by Mrs. J. W. Troup, assisted by Mrs. Healy Kerr, Mrs. Sayer and Miss Jean Ross, as $177 net, and a standing vote of thanks, proposed by Madame Claudet to the convener, members of her committee and the press for helpful publicity, was passed.

Gifts received during the month included vegetables and fruit from Mrs. R. P. Rithet, books and magazines from Mrs. J. Parnell, apples and pears from Mrs. J. D. Hazen; books and magazines from Mrs. Griffiths and papers from Mrs. Ware.

Reporting from St. Joseph's Hospital, Mrs. Finmore gave interesting details of her weekly calls; Madame Claudet reporting also for the Jubilee Hospital. Miss de Trafford, convener of the wool committee, gave a balance of stock on hand, including fifty-nine pairs of socks, thirty sweaters and a supply of mittens.

Imports into Netherlands India from the United States the first half of this year were greater than in the same period of 1931.

SILENT GLOW OIL BURNER
The Burner with the written guarantee of a substantial Canadian Company behind it.
ON DEMONSTRATION
MINTY'S LTD.
965 Yates St. — Phone E 5112

APPEAL FAILS

Calgary, Oct. 7 (Canadian Press)—Formal judgment of the appellate division of the Supreme Court of Alberta dismissing the appeal of Hon. E. B. Ryckman, Minister of National Revenue, in an attempt to collect $218.70 alleged to be arrears of sales tax from the Daniel Radiator Company was filed here yesterday.

PANDORA DAILY MARKET
731 Pandora
Saturday Specials

Eggs, Fresh Extras, per doz. .... 35¢
Eggs, Fresh Pullet Extras, per doz. ....30¢
Quaker Corn Flakes, 3 pkts. for .... 25¢
Table Pears, basket ....15¢
Fancy McIntosh Red Apples, 5 lbs. for ....23¢
Strawberries, 3 boxes 25¢
Sweet Potatoes, 4 lbs. 23¢
Oranges, reg. 40c doz., 2 doz. for .... 55¢
Applesauce Cake, each, 15¢
Candy — Superior Quality Fudge, per lb. ....25¢
Cranberries, per lb. ....23¢

Turkeys and Chickens Lowest Price in Town
Fresh and Smoked Fish Lowest Prices in Town

Chrysanthemums, per bunch at .... 15¢

ONE LARGE STALL TO RENT

Salt Spring Island Stall
SATURDAY SPECIALS
Milk-fed Chickens, roasted, each, 60c to $1.50
Fresh-killed Local Turkeys, dressed, sinews drawn and delivered, lb., 28c
Sausage Meat, the very best for stuffing turkeys, per lb. 18c

SOCIAL, PERSONAL AND HOME INTERESTS

A Big Selling Event

Before the Holiday

Millinery, Dresses, Coats

Give a Great Account of Themselves in ONE Big

PRICE FLURRY

Hats! Hats!! Hats!!!

One hundred and fifty purchased from a factory and they required hard cash. The newest, the smartest, and the colors that are just right. Only as long as they last. Each $1.00

The Dresses You Must See

Afternoon and dinner, snappy individual models in the new styles, new cloths and new prices. Values are here to $22.50, all placed for quick action to balance up our stock. Full size ranges at $19.75, $22.50, $14.95

Secure a Warm Coat Now

Furs have gone up. Fabrics of wool have increased in prices, but this line of Sample Coats have gone down. Every Coat new 1932 fall style. Values, $27.50, $29.50 and $32.00. Each $25.95

A.K. Love Ltd.

LADIES' WEAR

G5913 708 View St.

Love's List of Further Values

250 Pairs Full-fashioned Hose

Not seconds. Perfect semi-service weight, French heel, and all the new shades. For good wear and appearance. Per pair 79c

On Sale, Georgette Handkerchiefs

Beautiful pastel colorings in new design. Great variety. Each 50c

All That Is New in Scarfs

Rich Silk and Knit Scarfs in latest fall colors for costume or coat wear. Special, each $1.25

Handbags Go for $2.59

Smart shapes in rich leather. Special new styles for much below regular price. At $2.59

Leather Jackets, New Styles

They have just come in. The new Coat in a fine chrome leather, well lined and soft as kid. Black, navy, brown, green and red. At 7.95

ART CLASSES

Robin Watt will hold classes for portrait work in oils, pastel, charcoal or chalk at his studio in the CENTRAL BUILDING ON TUESDAY AND FRIDAY

Mrs. Robin Watt will also give lessons in linoleum cutting and printing on Saturday morning.

Phone Garden 1731

WHEN USING WILSON'S FLY PADS

READ DIRECTIONS CAREFULLY AND FOLLOW THEM EXACTLY

...h pad will kill flies all day and every day for three weeks. 3 pads in each packet.

...0 CENTS PER PACKET

...Druggists, Grocers, General Stores.

WHY PAY MORE?

...E WILSON FLY PAD CO., Hamilton, Ont.

SEND YOUR

Felt Hats

...O

NEW METHOD

...LAUNDRIES LTD. PHONE G 8166

CHAPTER PLANS COMMEMORATION

The Lady Douglas Chapter, I.O.D.E., met yesterday afternoon with the regent, Mrs. R. B. McMicking, in the chair, and the commemoration of November 19 was arranged to be carried out as in previous years. Members were reminded of the patriotic service to be held on Trafalgar Day, which all are asked to attend, also to patronize the tea being given that afternoon by the Sea Cadets at their headquarters near the Outer Wharf.

Miss McMillin brought in an interesting report of the Girl Guides' activities and gave notice of their swimming gala, to be held on Saturday, October 15, in the Crystal Garden, at which the Lady Douglas championship cup will be competed for. The report of Municipal Chapter was given and the educational secretary, Mrs. E. C. Hayward, gave an interesting report of the bursary holders for the current year. The chapter decided to take fifty calendars for distribution in the schools and for sale among the members.

The gift of a library of young people's books to the industrial school at Alert Bay was gratefully acknowledged in a letter from the secretary of the Columbia Coast Mission of the Columbia W.A. Board, Mrs. Philip expressing appreciation of the gift, which will be of great value to the school. The books were provided by an early member of the chapter and comprised over forty volumes. The regent reported having presented two prizes to pupils in the Sir James Douglas School, Robin Warren and Thelma Hopkins being the recipients of the prizes of $5 each.

William Donkin and Norman Pearn, young Londoners, are crossing the Sahara on horseback.

SHOWER BENEFITTED ALBERNI HOSPITAL

Special to The Times

Port Alberni, Oct. 7.—The Women's Auxiliary to the West Coast Hospital were hosts at a miscellaneous hospital shower and tea on Wednesday afternoon at St. Alban's Hall. Upwards of 100 guests donated 170 articles for hospital use, preserved vegetables, fruits and jellies, apples and fresh vegetables and $7.50 in cash. Mrs. C. Manning, president, received the guests. Mrs. D. R. Kelly was convener, assisted by Mrs. J. Forsyth, Mrs. J. B. Burchette, Mr. Norman Butt, Miss Chandler and Mrs. J. B. Wood. The donations were received by Mrs. H. Bradley and Mrs. F. Vradenburgh. In the evening eight tables of bridge were in play, prizes being secured by Mrs. Harry Carter, Miss D. Probert, Mrs. J. Forrest and Mrs. P. Stone.

The Alberni district cribbage league was reorganized on Tuesday at a well-attended meeting in the Native Sons' Hall Last year there were eight teams in the league and close to 100 players took part each week.

J. L. Green was re-elected president and E. J. Cronk was re-elected secretary. The opening night will be Tuesday, October 18, in the Masonic Hall.

It has been decided to eliminate refreshments, the league will be limited to eight teams and the annual fee for a competing club has been halved.

Miss Jenny Turner of Uplands, Victoria, is the guest of Miss Betty Hilton and her brothers, Russell and Dawson Turner.

The Canadian Daughters' League held a bridge party on Tuesday evening at the Native Sons' Hall. Prize winners were: Mrs. O. Manuel, Mrs. G. Sinclair, Mrs. J. Scott and Miss Dorritt Paul.

Mrs. Clarence Hoard of Victoria, a former resident of Alberni and Bainbridge, is the guest of Mrs. R. J. Burde.

After visiting in England for six months, Miss Poppy Beale has returned to reside with her mother, Mrs. A. F. Waterhouse.

The Junior Women's Auxiliary to the West Coast Hospital met at the home of Mrs. Gordon Campbell on Tuesday evening and made tentative arrangements to hold a series of telephone bridge on Friday, October 14.

FLAPPER FANNY SAYS:

REG. U. S. PAT. OFF.

You want no ringing door-bells when you're wringing wet.

HER FAT WAS A BURDEN

Now She Is Quite Slender

Here is another case where the trim, slim figure of youth has displaced the coarse, fat outline of middle-age. It is a housekeeper writing. She says:

"I cannot say what weight I was, but I was very fat—a burden to myself. I have taken three bottles of Kruschen Salts and now I am quite slender. I am turned 56 and people take me for 40. I am more than proud of myself. You can take it from me that every word of this is true. I took a teaspoonful in hot water every morning till I used three bottles. Now I only take half a teaspoonful each morning. I cannot recommend the Kruschen Salts enough, for they are worth their weight in gold."—(Mrs.) A.H.

For generations, wealthy over-weight people have been visiting those European Spas whose waters are recognized for their reducing effect. It is called "taking the cure." Now the formula of Kruschen represents the ingredient salts of the mineral waters from those far-famed Spas. These Salts combat the cause of fat by assisting the internal organs to perform their functions properly—to throw off each day those waste products and poisons which, if allowed to accumulate, will be converted by the body's chemistry into fatty tissue. (Advt.)

CHAPTER PLANS BRIDGE-BAZAAR

The October meeting of the Robert Burns McMicking Chapter, I.O.D.E., was held on Tuesday evening in the Municipal rooms, with an attendance of twenty-five members. Mrs. H. G. Bolt, regent, presided. Miss Pearl Barbour has kindly consented to act as secretary until the annual meeting, as Miss Tressie Gilliland has been forced, through illness, to resign from this position. Miss Grace Carter, a new member, was welcomed into the chapter by Mrs. Bolt.

Welfare work was discussed, various cases being reported in need of assistance, and these will be investigated and attended to. Plans for the bazaar and bridge to be given by this chapter on Saturday afternoon and evening November 5, at the New Thought Hall, were described. Many lovely articles, including fancy work of all kinds, hand-knitted baby clothes, bridge novelties, etc., which will be on sale at the bazaar, were displayed at the meeting, and the members were enthusiastic at the preparations already made to make this bazaar a great success. The articles made by the blind will also be on sale, and the blind friends of the chapter are invited to attend the bazaar as the guests of the Robert Burns McMicking Chapter.

During the afternoon a delightful programme, arranged by Miss Marjorie Watson, will entertain the guests. Tea will be served, convened by Miss Winnie Warburton, assisted by Miss Eileen McPherson, and teacup reading will be an added attraction. In the evening bridge will be played, and anyone wishing to reserve tables is asked to get in touch with Miss Helen Bolt, E 0837. A special meeting for the conveners of the various committees for the bazaar and bridge will be held in the near future.

The November meeting will be held at the Municipal rooms on Tuesday evening, November 1, at 8 o'clock. All members are particularly requested to remember this meeting, as it will be the final meeting before the bazaar and bridge.

Reduced Rates For Thanksgiving Day

Thanksgiving Day presents an unusual attraction for holiday visitors in the reduced week-end fare offered by the Canadian Pacific Railway covering all points in Canada where the distance can be covered in the time limit, it is announced to-day by the Passenger Department. Good till Monday, October 10, at noon, return fares at the rate of a fare and a quarter are effective for the holiday, these are good returning Tuesday, October 11 midnight.

From Winnipeg, for instance, it will be possible to leave to-day and spend practically three days in Toronto or two days in Vancouver on the long week-end arrangement.

The post office department of the Philippines has barred from the mails letters addressed to or from a Athlone, Ireland, lottery syndicate.

Production in some English factories has been speeded by the introduction of phonograph and radio concerts for workers.

AUNT HET

BY ROBERT QUILLEN

"I reckon it was Ben's fate to die young. Heavy eaters like him would get more'n their share if they stayed here long."

(Copyright, 1932, Publishers Syndicate)

WOMEN TO BE CHURCH ELDERS

United General Council Approves of Their Admission, After Hearing Woman

Canadian Press

Hamilton, Ont., Oct. 7.—Women may now serve as elders of the United Church of Canada. The General Council voted on the matter to-day.

The General Council was competent to deal with the admission of women to the eldership, the law and legislation committee declared.

Mrs. A. M. Scott, Calgary, then moved to amend the manual of the church to permit women to act as elders. Mrs. Scott made a strong plea for the equal status of her sex in the eldership and carried the council with her.

The church will continue to call its Moderator "right reverend" and the past moderator "very reverend."

The committee report, presented by Douglas Thom, K.C., Regina, was adopted.

HELPS NEEDY IN SAANICH

Welfare Association Reviews Busy Year; 7,078 Persons Assisted, Reports Show

The Saanich Welfare Association assisted 1,581 families, representing 7,078 persons, during the year ending August 30, according to the report presented at the annual meeting held at the Tillicum School Wednesday evening, the president, Mrs. T. Todd, presiding. An analysis of the assistance given showed 437 were given new boots, 164 had boots repaired, 186 old boots, 639 new clothing, 672 parcels of used clothing, 157 grocery orders, 38 families have had milk for one month each, 112 received wood, 48 coal, 45 eggs, 88 vegetable and 2 had surgical boots. Beds fully equipped have been given out, also fruit, canned goods, mattresses, buggies and furniture. A very effecient convener, Mrs. F. Appleby, provides layettes for all those that need them.

The Christmas hampers sent out last year numbered 254, and as that season is again approaching an appeal is made to the public to keep it in mind. The supply of clothing, bedding, shoes, is getting very low and any donations will be gratefully accepted.

A sincere vote of thanks was tendered to all the kind friends who have made it possible to do this necessary work. Miss McAnally and her band of workers are continually supplying warm clothing and bedding. A special vote of thanks is given to Ismay, Boiston and Holden, honorary auditors of the association.

The Old Country Fair was a huge success and provided a good many comforts, and the Lake Hill Players conducted a series of entertainments in the different sections of Saanich that also helped the funds.

In the election of officers Mrs. T. Todd was re-elected president; Miss K. Oldfield, first vice-president; Mrs. F. Appleby, second vice-president; Mrs. J. C. Newbury, recording secretary; Mrs. N. Dealey, secretary-treasurer; Mrs. W. H. F. Richdale, chairman of finance, with Mrs. Wood and Mrs. David Ramsay also on the finance committee.

SISTER MARY'S KITCHEN

NUT DISHES MAKE SAVORY MENUS

By SISTER MARY

Yesterday we considered the food value of nuts, so to-day a few recipes featuring nuts may be welcome.

There are innumerable ways in which nuts may be used to add interest to other foods. Combined with vegetables, they make substantial main dishes. Added to salads and desserts, they do much to increase the nourishment of these courses. In bread, they are a valuable agent toward amending the protein deficiencies of the grains. Many an otherwise commonplace dish is enlivened by the addition of a few nut meats. Consequently it pays to have some shelled nuts always on hand for emergencies.

When the meat course is light, this nut pudding will add many calories of food value to the meal.

NUT PUDDING

One-half cup brown sugar, ¼ teaspoon soda, 1 cup milk, 1 teaspoon butter, 4 teaspoons cornstarch, 1 cup chopped nut meats, ⅛ cup whipping cream.

Melt sugar over a low fire with a very little milk. Dissolve soda in 1 teaspoon warm water and stir into sugar. Add milk and butter and bring to the boiling point. Stir in cornstarch to a smooth paste with a few tablespoons cold milk. Stir and cook until thick and smooth. Remove from fire and stir in nuts. Chill and serve with cream whipped and lightly sweetened and flavored with vanilla.

NUT CROQUETTES

Three-fourths cup milk, 2 tablespoons flour, 2 tablespoons butter, ¾ cup chopped nut meats, ¾ cup soft bread crumbs, ½ teaspoon salt, ½ tablespoon minced parsley, 1 egg, dried bread crumbs.

Melt butter in saucepan, stir in flour and when bubbling add milk, stirring constantly. Cook and stir until mixture boils. Add nuts, bread crumbs, salt and parsley, and mix thoroughly. Spread on a buttered platter to cool. Shape in small balls, roll in dried bread crumbs, dip in egg slightly beaten, and roll again in crumbs. Fry in hot deep fat until a golden brown and serve with tomato sauce.

TO-MORROW'S MENU

Breakfast: Chilled apple sauce, cereal, cream, broiled Canadian bacon, creamed potatoes, cinnamon toast, milk, coffee.

Luncheon: Corn chowder, peanut butter and lettuce sandwiches, baked quinces, rolled oats cookies, grape juice, tea.

Dinner: Baked haddock with oyster sauce, baked sweet potatoes, creamed kohlrabi, pineapple and cheese salad, golden glow pudding, milk, coffee.

WOMAN TO FLY TO SOUTH POLE

Associated Press

Atlanta, Ga., Oct. 7.—Mrs. Frances Marsalis, co-holder of the women's endurance refueling record, expects to make an airplane flight over the South Pole—if her husband will let her. Mrs. Marsalis yesterday evening said her backers were ready to go, but she doubted if the attempt could be made this year.

CATHOLICS TO CONVENE HERE

Women's League Annual Diocesan Meeting Monday at St. Ann's Convent

Mrs. J. W. McIntyre of Charlettetown, P.E.I., national president of the Catholic Women's League of Canada, will be a speaker at the annual diocesan convention of the Victoria subdivision to be held on Monday next in St. Ann's Convent. Mrs. McIntyre will be the guest of honor at a luncheon at 12.30 o'clock; at 2 o'clock the afternoon session will be held, and at 4.30 Benediction in the Convent Chapel will be given by Rev. Father Wood, chaplain of the league. In the evening at 8 o'clock in St. Ann's Auditorium there will be a general meeting to hear the reports of various subdivisions, the national president's address, and special addresses by Bishop Murray and Rev. Father Daly, who is at present a guest at the Bishop's Palace.

SUBDIVISION REPORTS

Announcement of this agenda, coupled with an invitation to all members to attend the convention, was made by Mrs. W. McManus, the president, at the monthly meeting of the Victoria subdivision held yesterday evening in the library of the Bishop's Palace. Nominations for officers for Monday's election, were also called for.

Mrs. E. M. Cavin, treasurer, gave a satisfactory account of finances; Mrs. O'Connell, secretary, gave an interesting resume of activities, and Mrs. M. O'Neill reported the correspondence for the month. Mrs. O'Brien and Mrs. Beneman as hospital visitors to St. Joseph's, and Mrs. Kyle and Mrs. Webb, to the Jubilee Hospital, told of their fortnightly visits and were thanked for their efforts, being replaced for the coming month by Mrs. Mahoney and Mrs. Chapman, and Mrs. Blair Reid and Mrs. O'Neil.

Regret was expressed at the death of Mrs. Muldoon, a valued member, and sympathy was sent the members of the family. Miss H. O'Brien, reporting for social service, told of several persons having been assisted in various ways both in the city and outlying districts. Miss Pemberton was welcomed as a new member of the subdivision. Mrs. McLernan distributed copies of The Canadian League, the official organ.

BAZAAR PLANS

Mrs. Blair Reid announced a military five hundred and bridge party in the K. of C. Hall on Wednesday evening, October 12, in aid of St. Louis College and under the direction of the Welfare Association. The president suggested a series of telephone bridge parties during the interval until the bazaar. Many members offered their homes for parties, and any others who would care to help in this pleasant way are asked to telephone Mrs. McManus for further particulars.

The dates for the annual three days' bazaar have been set for December 1, 2 and 3 at the old St. Ann's Kindergarten, Blanshard Street. Mrs. Scaling will convene the fancy work and plain sewing, assisted by Mrs. McWade, Mrs. Gray, Mrs. Doyle, Mrs. Kissinger and Mrs. Burns. In charge of the prizes are Mrs. Grant and Mrs. McLernan; the novelty stall, Mrs. Hart and Mrs. Hartnell; fruit cake, Mrs. Roberts and Mrs. Deveraux; Mrs. Beneman, assisted by Miss O'Sullivan, is having a special stall, while the country store will be managed by Mrs. Grant, Mrs. McLernan and Mrs. Hill; home-cooking will be in charge of Mrs. O'Neill and Mrs. H. Cannon; refreshments, Mrs. Hood, Mrs. Gillis, Mrs. Hood, Mrs. Webb and Mrs. Hourigan.

Unless the deficit to run them is met by interested organizations eight shortline railroads in Spain are to be discontinued by the government.

A PIPE FOR HER IS RELAXATION

Relaxing from her labor of designing Hollywood styles, Mme. Lisbeth Krausz, Viennese designer, gave the movie capital something to talk about when she calmly took out her favorite pipe and started puffing.

C.G.I.T. Leaders' Council Elects Year's Officers

The first meeting of the C.G.I.T. Leaders' Council was held yesterday at the Y.W.C.A. with a record attendance. General business and reports were heard. The election of officers took place with the following results: President, Miss Beall; vice-president, Mrs. Freeman; secretary-treasurer, Miss Jean Menzies; corresponding secretary, Mrs. E. McIntyre; sponser, girls' council, Miss Parfitt.

Deep appreciation of the work of Miss Mossop and Mrs. Bock among the Oriental groups was voiced; also regret that they had to give up the work. A hearty vote of thanks was accorded Mrs. Freeman and Miss Parfitt for their work during the year.

The main feature of the evening was a short address by Rev. Bruce Grey, president of the Local Religious Education Council, on "Beginning Again." He stressed the great need of prayer in beginning anything, and how great organizations had sprung from small beginnings. Mr. Grey then led in a short worship service, after which refreshments were served.

Tells How She Gained Exquisite Skin Loveliness

Worked From Inside With Carter's Little Liver Pills

Pure blood, not mere artificial surface treatment, is the sure way to beauty. The great pity is that more people do not realize this, as Miss E. T. did. She has taken time to write her experience. "I find (she declares) that Carter's Little Liver Pills will do more to keep the complexion clear and the skin free from blemishes than all the face creams I have used. I found the real cause of face blemishes was usually due to liver and stomach troubles." Vegetables are a valuable aid to health; and Dr. Carter's Little Liver Pills are PURELY VEGETABLE. No calomel. Ordinary laxatives only move your bowels. Carter's also give your liver gentle and very necessary stimulation. Always ask for Carter's by name. Sold everywhere, 25c & 75c red packages

WOODWARD'S

For TEETHING BABIES

Naturally corrects intestinal disorder

Acts Instantly and Harmlessly

GRIPE-WATER

FOR SALE OR TO RENT

The Town's Greatest Real Estate Market Is Our Want Ad Section!

Women said:

A soap that soaks clothes clean without rubbing can't be safe

BUT they hadn't tried the amazing New Oxydol then!

● Richer, longer-lasting suds—50% more suds—that's why the New Oxydol can safely soak dirt out of clothes so no rubbing is needed—and still be kind to hands and dainty things. Use it for dishes too. Rinses clean, leaves no scum, softens water, never balls up.

The Procter & Gamble Company of Canada, Ltd.

REG. TRADE MARK

MADE IN CANADA

OXYDOL THE COMPLETE HOUSEHOLD SOAP

EDWARDSBURG

"CROWN BRAND" CORN SYRUP

At trifling cost

the most Nourishing and Delicious Food

The CANADA STARCH CO., Limited, MONTREAL

C1

SOCIAL, PERSONAL AND HOME INTERESTS

Unvarying Quality—Always

"SALADA" TEA

"Fresh from the Gardens"

In Pies Pastries and Puddings

YOUR taste says there is more cream in it—and better richer milk. You will notice the finer flavor at once when you try a pie or cake made with St. Charles Evaporated Milk.

If you have not tried St. Charles, be sure to send for our beautiful 80-page recipe book and learn first hand the many things you can do with this richer evaporated milk. It gives a wealth of practical and economical recipes for cakes, pies, puddings, ice cream, soups, candies, etc.

St. Charles is rich creamy milk, wholesome as nature made it. The butter fat is homogenized to keep it uniform and smooth. Sealed in sanitary air-tight tins, it keeps almost indefinitely. Send us your name and address and a FREE cook book will be mailed by return.

Borden's ST. CHARLES MILK UNSWEETENED EVAPORATED

The Borden Co. Limited
30 Powell St., Vancouver, B.C.

ST. C. 7

Gentlemen: Please send me a copy of your Free cook book, "The Good Provider."

Name.....

Address.....

BORDEN PLANTS at Truro, N.S., Ingersoll, Ont., Norwich, Ont. and Sumas, B.C.

On the Air

CFCT, VICTORIA

To-night

6.00—Modern Melodies.
6.30—Sunset Hour.
7.30—Radio News Air Edition.
7.45—Moment Musical.
8.00—Musical Ministers.
8.15—Lily Hunt, soprano.
9.30—Grace Carlyon, pianiste.
9.45—Winchester Organ of Romance.

KVI, TACOMA

To-night

5.15—Organ concert—George Yount.
5.30—March of Time.
6.00—All-American Football Show.
6.30—The Angora Man.
6.45—Republican broadcast.
7.00—Music That Satisfies.
7.15—"Easy Aces."
7.30—Chandu, the Magician.
7.45—Myrt and Marge.
8.00—Edwin C. Hill—Presidential Poll.
8.15—Howard Barlow and the Columbia Symphony.
8.30—Guy Lombardo and his Royal Canadians.
8.45—Financial talk—Mr. Drumheller.
9.05—Ted Fiorita—Hotel St. Francis.
9.15—Studio programme.
9.30—Between the Goal Posts.
10.00—Ted Fiorita—Hotel St. Francis.
11.00—Tom Coakeley—Hotel Roosevelt.

To-morrow Morning

6.00—The Wandering Cowboy.
6.30—Farm features.
6.45—Farm flashes.
6.50—Jim DePuy, the Reveille Reporter.
7.00—Daybreak Devotionals.
7.30—Organ Reveille.
7.45—Texas Cowboy.
8.00—Shell Happytime.
8.30—Morning Notes by Marion.
8.45—Columbia Revue.
9.00—Buddy Herrod and his orchestra.
10.00—Home Economics—Celia Lea.
10.15—George Hall's Hotel Taft Orchestra.
10.30—Madison Ensemble.
11.00—Saturday Syncopators.
11.30—Columbia Salon Orchestra.
11.45—The Lonesome Cowboy.
12.00—Noon News—Joe Roberts.

To-morrow Afternoon

12.15—Rhythm Kings.
12.30—The Round Towners.
1.00—Spanish Serenade.
1.30—Van Surdam's Orchestra.
2.00—Washington-Oregon Football Game.
4.30—Eighteen Feet of Harmony.
4.45—Ted Fiorita—St. Francis Tea Dance.
5.15—Edwin C. Hill—The Human Side of the News.

KJR, SEATTLE

To-night

5.45—The Ramblers.
6.45—Sohl-Lundberg and Reed.
7.00—Tarzan of the Apes.
7.15—Anson Weeks and orchestra.
7.30—News Edition of the Air.
7.45—String-wood ensemble.
8.00—Football Rally.
8.30—National Grand Opera.
9.00—To be advised.
9.15—Dress Circle.
10.00—Star Books—a drama.
11.00—Cole McElroy's Dance Orchestra.
11.30—Tom Gerun and Bal Tabaran Orchestra.

To-morrow Morning

7.00—Chet and Mabel with the Sun Risers.
7.04—Produce quotations.
7.17—A.A.A. road reports.
7.33—Sport news.
8.00—Financial service.
8.15—Crosscuts from the Log of the Day.
9.15—Dixie Memories.
9.30—String-wood ensemble.
10.00—Familiar Songs.
10.30—NBC Farm Forum.
11.00—Words and Music.
11.30—Organ concert.
12.00—Radio Troubadors.
12.30—Smackout.

To-morrow Afternoon

12.45—Singing Strings.
1.00—Rhythmic Serenade.
1.30—Concert Favorites.
1.45—Tom and Dud.
2.00—Pacific Feature Hour.
2.30—The Bluettes.
2.45—Tea Dansante.
3.00—Waldorf-Astoria Orchestra.
3.30—Trio Charmante.
3.45—Donald Novis and orchestra.
4.00—Lost and Found advertisements.
4.05—Mark Hopkins Hotel Dance Orchestra.
5.00—Harlem Fantasies.

KOMO, SEATTLE

To-night

5.45—Wheatenaville.
6.00—The First Nighter.
6.30—The Armour Hour.
7.00—Programme name later.
7.30—Programme name later.
8.00—Amos 'n' Andy.
8.15—Billy Jones and Ernie Hare.
8.30—Gilmore Circus.
9.30—Programme name later.
9.45—Talk by Capt. Stephen H. Stanislo.
9.50—Eva Gruninger, contralto.
10.00—Richfield news flashes.
10.15—Mozart Hour: First fifteen minutes of programme dedicated to Leif Erikson.
11.15—Vic Meyers' music from the Trianon Ballroom.
11.30—Syncopators.

To-morrow Morning

6.55—Inspirational services.
7.00—Heims and Harkins, the Tuneful Two.
7.30—Organ recital.
7.45—Van and Don, the Two Professors.
8.00—'Cello recital.
8.15—Little Orphan Annie.
8.30—Sven Svenson's Swedehearts.
8.45—Prudence Penny.
9.00—Johnny Marvin, tenor.
9.15—Miracles of Magnolia.
9.30—Programme of the American Farm Bureau Federation.
10.30—Woman's Magazine of the Air.

To-morrow Afternoon

12.12—Grain reports.
12.15—Weisern Agriculture Hour.
1.00—The Tuneful Two.
1.15—Popular Orchestra.
1.45—Football Game: University of Washington vs. University of Oregon.
4.30—John and Ned.
4.45—News of the Air.
5.00—Chinese Melodies.

Troubled with her Kidneys 11 years

Mrs. J. Beaulieu, Chatham, N.B., writes: "I was unable to do my work. Spent a lot of money for medicines. Tried many doctors. A box of Gin Pills gave me much relief. I am thanking you and am telling my neighbors how they did me good."

Give your hard-working Kidneys the soothing help of Gin Pills. 50c a box at your druggist's.

206

National Drug & Chemical Co. of Canada, Limited, Toronto, Canada

Love Unlocks The Door

By ANNIE S. SWAN

CHAPTER IV

They took a car outside the shop door, and were quickly conveyed to within a few minutes' walk of their destination, which was Sinclair Street, Stockbridge. There in one of the old Free Church schools, which Gilbert Horne, of the Bonnygate Works, had bought and presented to the mission, they came upon a very animated scene.

Lily, who had never seen anything like it before, stood still in wonderment just inside the door, while her aunt, well known there, and always welcome, pushed her way forward to the platform, where stood an immense Christmas tree laden with good things. The hall was full of children in their best suits, in white frocks and fine pinafores, drinking tea out of tin mugs, and with bags of buns on the desks in front of them. A goodly sprinkling of young ladies were flitting about with bright tin kettles in their hands, replenishing the cups and keeping the children in order. But they were a very noisy, as well as a happy crew. Lily Morison's eyes wandered quickly across the throng, missing the face she had come to see, but presently she saw her aunt talking to Miss Horne, up close to the Christmas tree, for which Miss Oliphant had brought sundry articles carefully wrapped in brown paper. Nobody paid any attention to Lily, who stood, rather disconsolately, by the door, until someone touched her arm. She gave a start, and immediately saw by her side a girl about her own age, dressed in black with a little toque of white fur perched back among her curly brown hair, and a very sweet face, somewhat flushed with the exersions of the evening, beamed upon her.

"Won't you sit down or come and help?" she said quickly. "I must shut the door, I'm afraid, because we can't take any more in from outside."

"Oh, I'm sorry. I didn't notice I had left the door open."

"It doesn't matter at all for a few moments; I daresay the rush of cold air is what we need. You came with Miss Oliphant, didn't you?"

"Yes, she's my aunt," replied Lily with pardonable pride, for quite evidently Auntie Bell was at home there, and greatly beloved. Miss Horne had her hand through her arm, her beautiful face eager and animated as if it were something of great importance.

"Who is that talking to my aunt?" she asked, though she knew quite well.

"That's Miss Biddy Horne. She has just lately come to the mission, and it's been a different place since. She's so good and delightful, you can't think."

"She looks it. I really think she is the loveliest woman I have ever seen," said Lily involuntarily.

Her companion smiled, well pleased.

"We all think that, and she is as good and dear as she is lovely. Come up, and I'll introduce you. But I must introduce myself first. My name's Elsie Gerard."

"Oh, thank you," said Lily a trifle confused, yet determined not to lose the chance. "Mine is Morison, Lily Morison; my mother was Miss Oliphant's sister."

"I see. Well, let's go up. Perhaps you'll come to the mission too. We never have enough of helpers for the ordinary week-day work. I have a good deal to do at home myself, but I come as often as I can. I love it so. There's Miss Horne coming this way. Biddy, come here a moment."

Arrested by the clear call from the passage, Biddy Horne stopped in her work of filling an empty bag with more buns and came down to them.

"This is Miss Oliphant's niece, Miss Morison. She came with her. I've just been telling her how we need new helpers. I'll leave you to tell her how splendid Miss Oliphant is."

Biddy franky held out her hand, but Lily Morison did not deeply interest her. She had the languid, insipid look of the indifferent looker-on, but her face had something pathetic about it which somehow touched her warm heart.

Biddy herself was the picture, nay the embodiment, of life, and health, and energy. Her rich coloring, a little accentuated by the warm atmosphere of the room, had never seemed more brilliant, while her big beautiful Irish eyes seemed able to read the very soul.

"I should just think Miss Oliphant is splendid; in fact, she's the heart and soul of this mission, and keeps us all right. Do you live in Edinburgh? How is it you have never come to us before?"

There was a slight imperiousness in her voice which reminded Lily, afar off, of the masterful voice she had heard that afternoon.

"Aunt has often asked me. I don't know why I didn't before. I didn't think I'd like it."

"We don't like it at first," replied Miss Horne confidentially. "But it grows on one. I think it's the most splendid work in the world brightening up the children's lives a bit, and helping the mothers as we go along. But without Miss Oliphant we should make all sorts of mistakes. She's the pilot, the captain, the final court of appeal— why, everything, and we all adore her. Won't you take off your jacket, and help pour out the tea? Some of us have been at it getting ready the best part of the day, and of course we're a tiny bit tired now. There, take my kettle and I'll get another one."

And before she knew where she was, Lily found herself going up one form and down another filling up the teacups, and subject to all sorts of remarks from the children, who were always critical of newcomers. It was the ambition of every child present to be served either by Miss Horne or Miss Gerard, who shared the honors almost equally.

"Who's that lighting the candles on the tree?" Lily asked when her first friend came round to her after a time. Elsie turned her head in the direction of the platform, where a tall and very aristocratic-looking young lady, with a somewhat grave proud face, was putting the finishing touches to the tree.

"That's another of our workers—Miss Inglis from Moray Place—but she doesn't come very often. This is a special occasion."

Lily Moriston turned as pale as death.

"Is she the daughter of Lord Kilmartin?"

"Yes," answered Elsie, all unconscious of the tragedy she was helping to advance. "Now, we're all ready, only waiting for Mr. Horne; he's to give the prizes, and say a few words to the children, I believe. There he is. I've never met him myself yet, though he gave this school to the mission. You see, I haven't been coming here long."

Lily Morison put her hand to her heart, and turned her face with strange expectancy to the door. A grey-haired, fine-looking man entered first, followed by a younger one, Gilbert Horne, attracted to a place, in which he could not naurally have the smallest interest, by the fact that the woman he loved was taking part. Not Lily Morison; oh, no, she was the last woman he expected or desired to meet in such circumstances.

It was a few moments before he did see her, and then she had recovered her composure. She sat down quietly at the end of a seat by the side of a little boy in a red comforter, to whom she even bent to speak a few smiling words. It was a strange, even a ghastly situation, and she marvelled at her own calmness, nay, after a fashion she enjoyed it, and determined to see it out. The dull resentment which had followed upon the disappointment of the afternoon would have a little revenge; if there was any truth in the newspaper paragraph, then the moment when Gilbert Horne should see her, Lily Morison, under the same roof with the girl he was reported to be going to marry, would be a terrible one for him.

It was a little time before he saw her, partly because she was sitting rather far back, and the children would insist on standing up to view the platform better. They were still very noisy, but Miss Oliphant with a comprehensive wave of her arm and a commanding shout got their attention, and quieted them for a moment.

"Now, bairns, be quiet if ye can, an' if ye canna, you'll pretty quick find yourselfs outside the door. Ye'll no like that, for the tree will be left inside, mind that. Weel, I'm no gaun to speechify ye, I only want ye to gie three roosin' cheers for your very best friend in the worl', Mr. Horne, an syne for ye to sit quate as mice till he gies ye a word. After that if ye behave yoursel's maybe you'll get something aff the tree."

She stepped back amid deafening applause, and Mr. Horne, smiling as if he thoroughly enjoyed the affair, stepped forward. The cheering immediately became still more deafening, and it was some minutes before it was stilled sufficiently for him to speak. He was a tall, fine-looking man, remarkably youthful for his years, with a pleasant, even a handsome face, and a suggestion of power which surprised no one who knew what Gilbert Horne's life and work in the city of Edinburgh had been. He was the very best type any city can produce, a self-made man, whose mind and heart had expanded with his success, and with all his ability, which had placed him in the very front rank alike of commercial and civic life, he had never felt more thoroughly at home than at the present moment. He loved children, and could always find the fitting word to arrest their attention.

Lily glanced from him across the hall where Gilbert, his son, had taken his seat, as if by right, by the side of Miss Inglis.

A curious fire burned in her eyes, and her color had heightened until she looked marvelously beautiful. Her aunt watching from the platform noticed the metamorphosis, and decided that it was outside interest of a sympathetic kind that the girl wanted to arouse her. And she determined more than ever to have it out with Morison without delay.

It was a very auspicious occasion, one calling forth all the impulses of human nature and life. Yet how little dreamed those who surveyed the scene with such satisfaction what elements of tragedy were present under that roof, apparently consecrated for the time being entirely to the cause of charity and loving-kindness.

(To Be Continued)

Horoscope

SATURDAY, OCTOBER 8, 1932

Unfriendly stars frown upon the planet Earth to-day, according to astrology. It is a day in which both men and women should watch their steps.

Under this sway there may be a sense of restlessness and discontent. Recreation may be exceedingly alluring, but the temptation to be extravagant should be resisted.

Industry to-day is under a direction of the stars making for discontent. Persons who have struggled against the ills of unemployment may be inclined to find fault with work.

The seers warn that the habit of fault-finding may be exceedingly prevalent as a result of recent disturbed economic conditions.

All the signs appear to presage a gradual return to prosperity. Gratitude rather than criticism should be the rule.

There is an aspect that seems to foreshadow many dissensions and discussions among men and women.

Political debates may become bitter under this configuration, which is read as indicating bitterness in the manner of presenting national issues.

Saturn is in a place supposed to be threatening to the export trade of Great Britain. Taxes will continue to be burdensome.

In the new era the rising generation is to prove its great wisdom and wide vision, astrologers forecast.

It is pointed out that through the wrecking of ancient institutions and the destruction of old-time customs real progress is attained and in the new year will be seen the triumphant outcome of many apparent reverses.

Persons whose birthdate it is have the augury of pleasure in which sports prove advantageous. Competition may be brisk in business.

Children born on this day porbably will be intellectual and exceedingly self-respecting. Many subjects of this sign have true literary talents.

John Hay, statesman and writer, was born on this day, 1838. Others who have celebrated it as a birthday include Edmund Clarence Stedman, 1833, poet, and Marie Van Zandt, 1861, singer.

Colwood

Rev. F. Comley will preach Sunday evening at the harvest Thanksgiving service at St. John's Church at 7 o'clock. Any donations of fruit and vegetables for church decoration will be welcomed by the church committee.

Many tables were in play at the weekly card party held in Colwood Hall on Wednesday evening, the winners being Mrs. S. R. Moore, Mrs. A. Godfrey, Messrs. Hugh Ridley and S. R. Moore.

SIDE GLANCES By George Clark

"I'm a little worried about him. He's figuring out how he could fly around the world in four days."

BEDTIME STORY

Uncle Wiggily And Little Bub

(By HOWARD R. GARIS)

Uncle Wiggily and Bub, the little rainbow boy, had gone to the woods together to look for an adventure. Bub was going to call it his adventure when he found it. For he had started off with a wooden sword to drive away Bad Chaps. Uncle Wiggily had his red, white and blue striped rheumatism crutch that Nurse Jane had gnawed for him out of a cornstalk.

Uncle Wiggily and Bub climbed up hill and climbed down hill. Once they thought they had an adventure when something crawled in the grass, but it was only an old, big mud turtle. Then Bub saw something in a bush, but Uncle Wiggily said it was only Jackie Bow Wow, the puppy dog boy, for he saw a tail sticking out.

"Well," said Little Bub, as he watched the bush, and held his wooden sword ready, "if it's Jackie Bow Wow why doesn't he come out?"

"I don't know," answered the rabbit gentleman. "I'll ask him. So he called: "Ho, Jackie, come out!"

"Hello! said the little girl

"I'm not Jackie," answered a little voice.

"Who are you then?" Uncle Wiggily wanted to know.

"I'm an adventure," said the voice.

"Hurray!" shouted Little Bub, waving his wooden sword. "I knew I could find an adventure for you, Unkie Wig! Hurray!"

"Well," murmured Mr. Longears, "this is the first time I ever heard an adventure talk. Come on out with your fuzzy tail that looks like Jackie Bow Wow!" called the rabbit.

"What you see isn't a tail!" said the Adventure.

"Then what is it?" asked Bub.

"It's my doll," was the answer. "My doll has fuzzy hair but she has no tail."

With that, out from the bushes came a little girl who looked much like Bub, for she had golden hair, blue eyes and red cheeks. And in one hand the little girl carried a doll with fuzzy, black hair. No wonder Uncle Wiggily thought it was a puppy dog's tail sticking out.

"Hello!" greeted the little girl.

"Hello!" answered Little Bub, smiling.

"Hello," said uncle Wiggily. "Why, Bub," he went on, "I didn't know you had a twin sister."

"I haven't," Bub answered. "This little girl isn't my sister."

"She looks enough like you to be a twin," spoke the rabbit. "What is your name?" he asked the child. "You told me you were an adventure, but that can't be your name."

"No, Adventure isn't my name," was the answer, "but I am looking for an adventure and now I've found it."

"Where?" asked Bub, eagerly.

"There!" said the little girl, pointing to the rainbow boy and the rabbit gentleman. "I think you are two adventures!" and she laughed merrily, tossing her golden curls.

"Well," said Uncle Wiggily, "if Bub and I are two adventures, you must be one adventure. But what is your name?"

"My name," spoke the little girl, "is Little Bab."

"Oh, ho!" exclaimed Uncle Wiggily. "This is quite jolly! Now I have Little Bub and Little Bab, a rainbow boy and a rainbow girl who look like twins. This is a fine adventure!"

"That's what I say!" spoke Bub. "I told you I would find an adventure for you, Unkie Wig."

"And I've found an adventure, too," said Little Bab, laughing again. "Only I wanted an exciting one, with a Bad Chap!"

"Fancy that for a little girl," whispered Uncle Wiggily.

"I'd like an adventure with a Bad Chap, too," said Little Bub. "Did you hear how I pushed the Bob Cat down stairs?" he asked.

"No," answered Little Bab, "I didn't. Tell me about it."

"All right, I will," answered the rainbow boy. "Once upon a time," he began, while Uncle Wiggily listened as did Little Bab and then, all of a sudden, there was a noise in the bushes and a voice growled:

"Who wants to see a Bad Chap?" With that out popped the Fox and out popped the Woozie Wolf.

"Oh! Oh!" laughed Bab, "two Bad Chaps! What a jolly adventure!"

Then the Fox and the Wolf started to nibble Uncle Wiggily, but Bub hit the Wolf with the wooden sword and Bab tickled the Fox with the fuzzy hair of her doll and the two Bad Chaps were so surprised that they ran away and hid in the bushes and that was the end of the adventure.

But if the water pipe will give the coffee pot a match to light the fire under the tea kettle, I'll tell you next about Uncle Wiggily and the cocoanut. It will be a sort of funny story, I hope.

(Copyright, 1932, by Howard R. Garis)

BROADCAST HEADLINERS

MEREBLUM QUARTETTE

The Mereblum Quartette, pronounced by many of the leading music critics of Europe and America to be one of the most outstanding quartettes of the day, will be heard in recital over an NBC-KOMO network this evening at 7.30 o'clock. The programme will include such pieces as Rubenstein's Molto Lento from the quartette, Opus 17, No. 2, and the four movements of Beethoven's quartette Opus 18, No. 2, and several other well-known numbers.

SEMI-CLASSIC HOUR

Another NBC-KOMO feature this evening is the hour of semi-classical music which is scheduled for 10.15 o'clock. The first fifteen minutes of this programme has been dedicated to Leif Erikson, son of Leif the Red of Norway, the courageous adventurer who set forth to carry Christianity to Greenland. Ole Bull's "The Alpine Maid's Sunday" and Greig's "Huldigungsmarsch," are among the highlights of the broadcast.

The Argentine Government is requisitioning private automobiles and trucks to move merchandise from border towns to cities to prevent great price fluctuations because of the foreign exchange market.

Saturday at Dick's

Children's Navy Fleece Bloomers, sizes 22 to 34 ..... 49c
Childs' Fleece Waists, sizes 18 to 28 ..... 39c
Children's Winter-weight Vests and Bloomers, with and without sleeves. All sizes ..... 49c and 45c
Children's St. Margaret's ¾ Socks, pure wool, fancy tops. Sizes 6 to 10 ..... 49c
Women's Flannelette Nightgowns in white with colored trimming 89c
Women's Flannelette Pyjamas. Fancy figured trimming. All sizes 98c
Women's Girdles, to size 30 ..... 98c
Women's Corselettes in sizes 30 to 44. Regular 98c, for 79c
Women's Fancy Silk Sets. Vests and Bloomers, and Brassiere and Bloomers. Nicely boxed in good assortment of pretty shades. Set 98c
28-inch Stripe Flannelette. Pink, blue and fawn stripes. Per yard 14c
30-inch Dress Flannels. Good range of shades. Per yard 75c
36-inch Reversible Cretonne. Bright floral patterns. Per yard 22c

DICK'S DRY GOODS

1421 Douglas Street. Phone E 7552

Your Baby and Mine

By MYRTLE MEYER ELDRED

EARLY WEANING NEEDS SERIOUS CONSIDERATION

When the mother feels that nursing the baby is a boresome and annoying duty she will always find good and sufficient reasons for weaning him. When, on the contrary, the mother is determined to nurse the baby she is almost as sure of being successful at it, for she will hunt for the reasons for a poor breast supply and work to improve it.

GOOD REASONS

There are some valid and legitimate reasons for weaning. One of these is the mother's own illness. Another is an unexpected pregnancy. Other than this, provided the mother has milk at all, the causes for weaning diminish rapidly. Just lack of enough milk to satisfy the baby and cause a good gain is not sufficient excuse. That lack can easily be made up by complementary feedings until such time as the mother learns enough about the technique of nursing to insure an abundant supply.

We offer a leaflet, "Help for the Nursing Mother," that will be invaluable to any mother who is unaware of how to increase the breast supply. Any reader may obtain a copy of it without cost if she will send a self-addressed, stamped envelope with her request for it to me in care of this newspaper.

ADVANTAGES

Breast-fed babies have the food nature intended for them. This food is at the right temperature, is available at all times, and its use makes the baby almost immune to communicable diseases. These are vital reasons for making every conceivable effort to provide baby with this precious fluid until he at least has his bearings in this strange world. To wean a baby before the third or fourth month of his life is to subject him to an unnecessary battle with formulas that may, by some miracle, suit his digestion, or may cause him untold distress before the right one is reached.

It remains for the mother to cut down on her social engagements so that they will not interfere with the baby's regular feedings, and most important of all so that she herself may not suffer from fatigue. Rest is so important to the nursing mother that failure to get enough of it may be just the small difference between success and failure in feeding her baby.

THE SACRIFICE PAYS

The tired mother is a nervous mother, and the nervous mother causes the baby to be irritated from her handling. And when her fatigue diminishes the breast supply, she adds another link to baby's chain of audibly expressed discontent. No wonder, under such unhappy circumstances, the mother wants to put all her faith in an unemotional bottle that supplies exactly the same amount of food at every feeding.

One had best philosophically sacrifice another few months in the interest of feeding baby. Find time to rest. Forego tiresome outside duties. Concentrate on feeding the baby regularly so that during those early, treacherous months he may enjoy all the nourishment that only his mother can furnish him.

To-morrow: "Anger Should Be Harnessed to Good Ends."

Langford

The monthly meeting of St. Matthew's Guild was held on Wednesday at the home of Mrs. D. B. L. Bullen. The members will purchase a new altar cloth and help with decorating the church for the Harvest Festival on October 16. The furnace was reported to have been overhauled, the guild having paid for the necessary parts. A Christmas Gift Sale will be held on Wednesday, December . Members promised aprons and other suitable articles. Tea was served by the hostess.

A meeting of girls of the Women's Auxiliary will be held to-morrow at 7.30 o'clock.

A social was held by the Women's Auxiliary on Tuesday evening at the Canadian Legion Hall and was well attended. A miscellaneous stall was conducted by Mrs. W. A. Walker and Mrs. R. J. Wagner, Mrs. P. Wolf operated a spinning jenny and Mrs. A. Mackie welcomed the guests. Progressive bridge was played, prize winners being Mrs. Sam R. Moore of Colwood and Alex G. Mackie. Refreshments were served by Mesdames Henry Pike and Pete Wolf. Dancing concluded the evening. Among the visitors were Mr. and Mrs. G. A. Cooney and party, Mr. and Mrs. S. R. Moore, Mr. and Mrs. W. A. Walker, Mr. and Mrs. T. O. Gu[illegible] Winnifred and Margaret Guy, Mr. and Mrs. H. A. Hincks, Mr. and Mrs. A. Mackie, Mrs. E. R. Johnson, Miss Barbara Johnson, Mrs. Jonas, Mrs. Setchfield, Miss Cecily Setchfield, Mr. H. Merry and party, Mrs. P. Wolf, Captain and Mrs. R. J. Wagner, Mrs. Stuart-Yates and others.

An air ferry service has been started between Hull and Grimsby, England, the trip being made in fifteen minutes as compared with more than an hour by rail and water ferry.

Members of the company appearing in "Musical Chairs" in London attended the funeral near Lymington of Ronald MacKenzie, author of the play who was killed in an auto crash in France.

MEN'S SOLID WORK BOOTS

Panco or leather soles. Sizes 6 to 11, Saturday, $2.95

SATURDAY MORNING—10 TO 12

Women's 1-strap Leather House Slippers. Rubber heel. Sizes 3 to 8. Saturday morning 98c

MEN'S "WINCHESTER" OXFORDS

A smart, dependable Shoe. Wide and medium toes. Sizes 6 to 11 ..... $3.95

MISSES' AND CHILDREN'S OXFORDS

Sizes 11 to 2 ..... $1.95
Sizes 5 to 7 $1.00

"GRACIA" ARCH-SUPPORT SHOES

See these new Ties, Pumps and Strap patterns that fit the foot. Wide EE fittings. Sizes 3 to 8. Saturday $4.95

OLD COUNTRY SHOE STORE

635 JOHNSON STREET

Find Beauty

in the Luxury Soap of the World

Satin-like skins have been committed to the care of Yardley's Old English Lavender Soap, since 1770. It is because this lovely soap cleanses and refines as can no soap less perfect in soothing purity. A generous lather leaves your skin glowing—and faintly exuding that most bewitching of perfumes, the Yardley Lavender. Besides, it lasts longer than you expect a soap to last—in three popular sizes—Guest size 20c. a cake, Toilet size 35c. a cake, three for $1.00, and Bath size 50c. a cake, at all good drug and department stores.

YARDLEY, LONDON — Toronto, New York, Paris

YARDLEY

OLD ENGLISH LAVENDER SOAP

By Appointment to Her Majesty the Queen

Yardley's Complexion Powder is a powder fine as mist that heightens natural loveliness—$1.00 per box; in compacts at $1.00 and $1.50—refills 50c.

CONSERVATIVES ELECT LEADERS

F. A. Willis Named President of Victoria Association at Annual Meeting

J. H. Beatty Only One of Victoria Members Present

Frederick Arthur Willis, Mrs. Mary Jane Roberts, Major Hugh Allan, Robert A. Hiscocks and P. M. Linklater were unanimously elected president, first vice-president, second vice-president, secretary and treasurer respectively of the Victoria Conservative Association at its annual meeting in the Chamber of Commerce yesterday evening.

Of the four city members scheduled to attend the meeting, James H. Beatty, M.P.P., was the only one present. The others expressed their disappointment at being absent, Reginald Hayward, M.P.P., and Hon. Joshua Hinchliffe pleading illness, and H. D. Twigg other business of the party.

D. B. Plunkett, M.P. for Victoria, also expressed regret at his inability to attend.

Five nominations were made for the four offices of representatives to the British Columbia Association. They were Mrs. W. C. Moresby, R. A. Wootton, past president, R. A. Hiscocks, Mrs. Fred Kilsby and Mrs. Lancaster. Without a ballot the latter four were declared elected unanimously.

Only one nomination was made for the posts of representatives on the British Columbia executive, but two were elected. W. C. Winkel was named to represent the men, and Mrs. W. C. Moresby, whose name had not been submitted in the nomination for that particular office, was elected to the other post. Both were declared in office by acclamation.

WARNED AGAINST EXPECTATION

Robert A. Wootton preceding the elections told the gathering not to expect too much from the government and urged loyalty to the King, the country and the Conservative Party. He then presented his annual report as retiring president, commending the officers, committees and membership on their hearty co-operation during the year.

Mr. Hiscocks presented the secretary's report and John L. Clay that of treasurer.

Extension of representation of the Women's Club on the Victoria executive was achieved in a resolution.

BRITISH COLUMBIA HEAD SPEAKS

Lindley Crease, president of the British Columbia Association, congratulated the Victoria group and newly-elected officers as well as the retiring officials for the work and foresight they had shown. He expressed confidence in the association's ability to remain unanimous. Mr. Crease proceeded with tribute to Premier Bennett for his achievement in the Imperial Economic Conference.

"We are quite aware we have in our leader a great statesman working for the welfare of the province," Mr. Crease said. He noted Premier Tolmie had been in the east furthering British Columbia's lumber interests.

During the war British Columbia had laid aside partizanship. It was up to all to adopt the same attitude in these times of economic stress, he declared, before predicting a slow upturn in conditions. Results of the Ottawa conference were assisting this reconstruction, principally in the lumber business as far as British Columbia was concerned, he said.

NEWFOUNDLAND CROWD RIOTS

Canadian Press

St. Johns, Nfld., Oct. 7.—Rioters at Carbonear yesterday created a disturbance which resulted in injuries to a business man of that place and his son.

Coming into Carbonear from the nearby settlements of Victoria village, Salmon Cove, Ferry's Cove and Flat Rock, the men demanded restoration of former dole rations and when their demands were refused they started rioting.

James Moore Sr. sustained fractures of several ribs, and his son, James Jr., suffered cuts on the head.

The rioters delayed a train by barricading the track and broke some store windows. The train was blocked again at Spaniards' Bay, owing to derailment of a car, and passengers due in St. Johns at 9.30 yesterday evening did not arrive here until 4 o'clock this morning. They reported all was quiet when they left Carbonear.

In spite of many vacancies in Lausanne, Switzerland, a large number of apartments are being erected there.

IN WAKE OF GREAT PORTO RICO HURRICANE

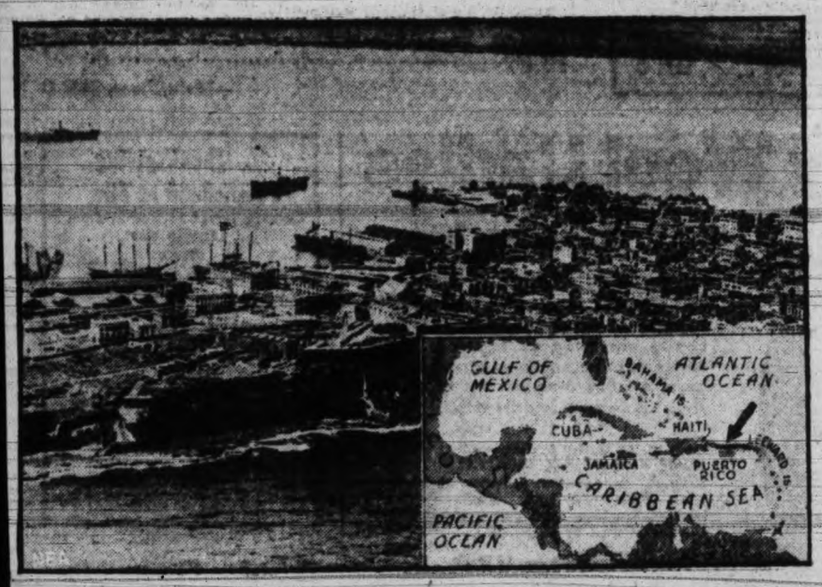

The above pictures give an impression of the destruction caused by the violent windstorm which struck Porto Rico a week ago. A steel radio mast and a ferry terminal which was torn from its foundations beside the harbor of San Juan are shown. At the left is a birdseye view of the San Juan waterfront, where great damage was done. The hurricane killed more than 200 persons and injured about 1,000.

IDENTIFICATION EFFORTS

Edmonton, Oct. 7. — (Canadian Press)—Police to-day were endeavoring to identify the body of an unknown man, found in the Saskatchewan River yesterday with a bullet in the head. Officers believed he waded into the river, shot himself and then dropped dead in the water. Police were searching in the water near the scene where the body was found for the weapon. There were slight powder burns on the temple, indicating suicide.

ROBBERY IN NEW YORK

New York, Oct. 7. — (Associated Press)—Two holdup men invaded the Fifth Avenue apartment of Saba Kehaye, a Greek banker, yesterday evening and forced him to hand over jewelry valued at between $10,000 and $15,000 under a threat of harming his two children asleep in their bedroom.

O-OPS READY FOR DEBATES

tawa, Oct. 7.—Parliament opened erday with a brand new political y grouped together in the famous heast corner of the Commons nber. Its official staus will be rmined as time goes on. It will be d from when the debates open. e Co-operative Commonwealth ration is the somewhat cumber- name attached to the new party. leader is James S. Woodsworth, nipeg Laborite member. Created a few weeks ago at Calgary, a cer- amount of field work and organi- n already has been done in some nces, particularly in the west. e Co-Ops—the official name will tless be shortened for no other n than it will not fit in a news- heading—stand for certain so- tic ideas.

ALBERNI NOTES

Special to The Times

erni, Oct. 7.—In compliment to Clarence Hoard, who is visiting e city from Victoria, Mrs. Arnold a entertained on Tuesday eve- with three tables of bridge. were won by Mrs. Hoard and Marcon. The guests included Mrs. Burde, Mrs. D. McColl, Mrs. J. ood, Mrs. H. R. Carter, Mrs. Roy , Mrs. D. R. Kelly, Mrs. W. E. , Mrs. A. W. Neill, Mrs. W. A. od, Miss Vivian Miles of Seattle Miss L. Marcon.

H. R. Carter entertained in [illegible] Thursday g.

J. McKay, who has been the of her sister, Mrs. P. A. Haslam, ree weeks, left for her home at ld on Wednesday.

Alice Moore of Stephens Vancouver, who has been visit- r son and daughter-in-law, Mr. rs. W. R. Moore, has returned to me.

Hudson's Bay Company.
INCORPORATED 2ND MAY 1670.

Suits and Overcoats

For Well Dressed Students

THE SUITS are of blue or brown pinstripe fine worsteds. They are cut in the latest single or double-breasted models and the trousers are cut good and wide. Sizes 30 to 36.

$11.95

THE GRADSTER OVERCOATS are of all-wool blue chinchilla. They are made in the Guards' model, with pleated back and half belt. Sizes 29 to 36.

Boys' Blue Serge Knicker Suits

The coat is single or double breasted and fully lined. The knickers are fully lined and have belt loops and three pockets. Sizes for 6 to 12 years 4.95

BOYS' "BUSTER" OVERCOATS
Warm All-wool Coats in double-breasted style and full wool lined. Greys, browns, overchecks and blue chinchillas. Sizes 23 to 27 ..... 7.95

LEATHER LUMBERJACKS
Made from a good quality sheepskin with smart collar and two pockets. Flannelette lined and with elastic-knit waistband. Sizes 26 to 36 ... 3.95

Hudson's Bay Company.
INCORPORATED 2ND MAY 1670.

Saturday Values for Smokers

HBC PRIVATE BRAND FINE TOBACCO, guaranteed to contain the finest grades of imported leaf procurable. Try it once —then you'll know how good it is. Per tin 30c
APROPO PANATELA CIGARS, 6 for ..... 25¢
Box of 50 for $1.95

Economical Smokers Buy Their Cigarettes by the Box
Millbanks, box of 50 for 70c

Gold Flake, Guinea Gold, Winchester, Dixie, Tuxret, Buckingham — Box of 50 for 60c

Player's Grey's, Virginia Ovals, Tarcylon, B. & H. Straight Cut — Box of 50 for 85c

—Main Floor, HBC

Hudson's Bay Company.
INCORPORATED 2ND MAY 1670.

Suits and Overcoats

In Smart New Styles For Fall and Winter. Extraordinary Value at... $18.50

If you are in the kind of a job where good appearance is essential, this sale is for you. Every Suit, every Overcoat is faultlessly tailored from serviceable fabrics. They fit well and wear well. Suits in blue serge and fancy worsteds. Overcoats in grey herringbones, overcheck Meltons and blue chinchillas. Single and double-breasted styles. Models and sizes for every type—talls, shorts, stouts and regulars.

ENGLISH BROADCLOTH SHIRTS
Collar attached or with two separate collars 1.95

NEW FUR FELT HATS
in snap brim and Fedora styles. Greys, tans and browns 3.50

SILK AND LISLE SOCKS
in a wide range of good patterns. Reinforced heels and toes. A pair. 29c

Hudsonia Tuxedo Suits
made from fine quality black Vienna. Full silk facings, peak lapels, trousers with silk braid down side. Sizes 37 to 44 ..... 22.50
Silk Vests to match $5.00

Hudson's Bay Company.
INCORPORATED 2ND MAY 1670.

For a Cosier Home During the Winter

A 6.9x9.0 RUG FOR $19.50
An opportunity to have a Rug in your den or in your bedroom. This is, of course, an extremely low price for such a Rug. Various designs and colors are available, and these Rugs are seamless. Each 19.50

AN AXMINSTER HEARTHRUG FOR $2.49
Enjoy the deep rich pile and the cheerful designs. A good Rug for the hearth or to place near your favorite chair. Each 2.49

AN UPHOLSTERED CHAIR FOR YOUR BEDROOM
You may choose a comfortable Armchair upholstered in light colored cretonnes. Ordinarily priced to $14.95 Special at 9.50

A CEDAR CHEST TO KEEP THE MOTHS AWAY
These Chests are 37 inches long and made in the natural finish polished cedar with tight-fitting joints. Each 13.50

STRONG OAK CARD TABLES AT $2.50
Better Tables, made of oak and of extra good construction. With green felt tops. Each 2.50

CHINA TEA SETS
23-piece fine China Tea Sets in 4 dainty floral decorations. A complete Tea Set for 6 people 1.00

It's Turning Colder

Cold weather is inevitable, however long delayed. Plan for your winter heating right now and be ready for the first cold snap.

THE BEACH PIPE FURNACE
is a thoroughly reliable Furnace with steel radiator and complete with casing for 65.00

THE BEACH PIPELESS FURNACE
with 16-inch firepot and steel radiator will give endless comfort. This "Senator" Furnace will be completely installed for ... 95.00

Terms, $20.00 Down — Balance in Deferred Payments

Some 23c Bargains in Draperies

SCOTCH MADRAS MUSLINS
in a good variety of patterns and a good weave. Easy to launder. With, 36 inches. Per yard 23c

CRETONNES
in splendid designs, suitable for drapes, slip covers, etc. Widths, 31 inches and 36 inches. Per yard 23c

MARQUISETTES
in plain self colors; also in figured designs. Mostly 36 inches wide. Per yard. 23c

CURTAIN NETS
in extra strong quality and various good designs. Width, 36 inches. Per yard 23c

Good Values in Kitchen Requisites

GROCERY SETS
of four containers for tea, coffee, sugar and flour, respectively. In ivory and green. Price, per set 1.10

KITCHEN ENAMELWARE
comprising Wash Basins, Pudding Pans, Oblong Pie Dishes, Sink Strainers, Pie Plates, Lipped Saucepans, Deep and Shallow Bowls. Special, each 19c

COPPER TEA KETTLES
8-quart size, nickel-plated. Special 1.89

KITCHEN GARBAGE CONTAINERS
This convenient Container, the lid of which operates with the foot, will save you many steps. Dispose of your parings and peelings while you work.
This neat-looking colored Container costs only 69c

Electric Sewing Machines at Bargain Prices

FLOOR AND DEMONSTRATING MODELS
Every Machine Is Guaranteed—A Few of the Bargains Are Listed Below

Domestic Desk Model .. $69.00
White Console Model .. $65.00
Singer Console Model, $89.00
Domestic Desk Model, $89.00
Domestic Console Model at $75.00
Domestic Portable Model at $45.00

Terms: $5.00 Down—Balance in Easy Payments

Grow Bulbs in a Decorative Pot

Here are some fancy pottery Jardinieres that will set off your bulbs charmingly from the time the first green shoots appear until your patience is rewarded by a crown of blossom. With a simple but effective three-panel design of blue, green and red, with bird and floral etching. Priced, according to size, at 15¢, 25¢ and ... 35¢

—Third Floor, HBC

Clearance of Electric Radios

Each Complete With Speaker

$29

Included are such well-known Radios as Rogers, Radiola, Dictator, Philharmonic, Kolster, and others—all fully guaranteed and installed free to your aerial.

Terms: $3.00 Cash—$3.00 Monthly

3 ONLY—VICTOR ORTHOPHONICS, with 24 selections. To clear at, each 31.50

—Third Floor, HBC

Phone. It's Quick! Free Delivery

HBC SERVICE GROCERIES E 7111

Do not fail to lay in sufficient supplies to last over the Holiday. Special Low Prices on Quality Groceries

SPECIAL SALE OF KING APPLES
We have received our first shipment at this low price.
Per box ..... 69¢
10 lbs. for ..... 25¢

Firm No. 1 Tomatoes, per basket 15¢ and ..... 20¢
Cranberries, per lb. ..... 25¢
Sweet Potatoes, 4 lbs. for ..... 25¢
Mixed Nuts, per lb. ..... 23¢
2 lbs. for ..... 45¢

New Handy Box of Gravenstein Apples, per box ..... 50¢
While They Last
Large Sweet Oranges, per dozen ..... 35¢
3 dozen for $1.00

MORNING ONLY: EXTRA LOW PRICES—9 to 12 Only
Ayrshire Roll, sliced, lb. 20¢
Local Eggs, Pullets, 3 doz. 80¢

Smoked Boneless Ham, sliced, per lb. ..... 26¢
Ayrshire Ham, sliced, per lb. 22¢
Swift's Premium Bacon, back or side, sliced, per lb. ..... 30¢
Ingersoll Cheese, per packet 14¢
Sliced Cooked Ham or Lunch Tongue, per lb. ..... 35¢
Roast Leg of Pork, sliced, lb., 38¢
Ham Bologna or Corned Beef, sliced, per lb. ..... 15¢
Creamed Cottage Cheese, lb., 18¢
2 lbs. for ..... 35¢

Libby's Mincemeat, per lb. 19¢
3 lbs. for ..... 55¢
Seal of Quality Mincemeat, per lb. ..... 14¢
3 lbs. for ..... 40¢

Pumpkin and Mincemeat Pies. Each, 25¢ and ..... 35¢
Individual Mince Pies, doz. 30¢ and ..... 40¢

Blue Ribbon Tea, per lb., 30¢
Limit 3 lbs.

Fancy Quality Walnut Pieces, per lb. ..... 23¢
Moist Sair Dates, 4 lbs. for 25¢
Australia Sultanas, per lb... 14¢
3 lbs. for ..... 40¢
Australian Recleaned Currants, per lb. ..... 16¢
3 lbs. for ..... 45¢

Royal City Pumpkin, No. 2 tin for ..... 11¢
3 tins for ..... 30¢
No. 2½ tin ..... 14¢
3 tins for ..... 40¢

Royal City Spinach, large 2½ tin for ..... 21¢
2 tins for ..... 40¢
Australian Lunch Tongue, per tin ..... 22¢
Jutland Sardines, 4 tins for 25¢
King Oscar Sardines, 2 tins 25¢

BAKERY SPECIALS
Freshly-made Slab Cake, specially priced for to-day's selling: Fruit, Plain or Seed, per lb. ..... 25¢
3-lb. slab ..... 72¢
Bath Buns, per dozen .... 25¢

Seal of Quality Jelly Powders, 5 packets ..... 25¢
Australian Apricots, No. 2 tin 22¢
Empress Pure Orange Marmalades, 4-lb. tin ..... 43¢
Dainty Brand Apricot Jam, quart bottle for ..... 35¢

Milk, all brands, tin..... 10¢
3 tins for ..... 28¢

P. & G. Laundry Soap, 7 for 25¢
Classic Cleanser, 2 tins for.. 15¢
Ivory Toilet Soap, 5 cakes 23¢
Lifebuoy Soap, 3 for ..... 22¢

HBC GROCETERIA
CARRY AND SAVE

Holiday Foods and Staple Groceries at Exceptionally Low Prices
The Turnstiles Lead to Definite Savings in Your Food Bills

EXTRAS—9 TO 10 A.M. ONLY

SMOKED PICNIC SHOULDERS	BUTTER	MARMALADE
250 Choice Selected 5 to 6 lbs. Each 50c	Hudsonia Choice Creamery 3 lbs. for 67c	King-Beach 2½-lb. jar for 25c (Limit 2 jars to a customer)

ALL DAY SPECIALS

Shredded Wheat, 2 pkts. 19c
Roman Meal, 1 large and 2 small pkts. for 29c

Aylmer Fancy Pumpkin, No. 2 tins 2 tins for 19c

Mac's Best Tomatoes, More in Tin 2 large tins for 23c
Choice Quality Corn, No. 2 tin, 10c
Brentwood Peas, 2 tins for 19c

Lynn Valley Peaches or Pears, per tin 15c
2 tins for 29c

Pure Honey—
No. 2½ tin 27c
No. 5 tin 49c
Empress Blackberry Jam, 4-lb. tin for 42c

Lobster, 2 tins for 25c
(Limit 6 tins to a customer)
Horseshoe Fancy Salmon, tin, 14c
3 tins for 40c

Sunlight Soap, per carton 18c
(Limit 3 cartons to a customer)

HBC Tea, No. 1 Ceylon Pekoe per lb. 25c
4 lbs. for 98c
HBC Special No. 1 Broken Orange Pekoe, per lb. 47c
3 lbs. for $1.39
HBC Green Packet Tea, Choice India and Ceylon, per lb. .. 35c
3 lbs. for $1.00
HBC Economy Coffee, lb. .. 25c

Malkin's, Jameson's and Nabob Tea, per lb. 35c
3 lbs. for $1.00

Libby's Happy Vale Mixed Pickles large (2-lb.) jar 29c
Libby's Pork and Beans, 2 tins for 15c

Empress Marmalade, 2-lb. jar .. 25c
Gold Medal Malt, 3-lb. tin for .. 89c
Nonsuch Stove Polish, per bottle, 15c
Economy Special Side Bacon, sliced, 1-lb. pkt. for 15c

—Quality Food Market,
—Lower Main Floor, HBC

HBC Quality Meats

Thanksgiving Poultry

CHOICE TURKEYS, all fresh local stock—carefully cleaned and sinews extracted—per lb..... **25c**

½-lb. Cranberries FREE With Every Turkey Order

Roasting Chicken per lb. **25c**

Milk Fed Fowl per lb. **22c**

RED RIBBON BEEF
Porterhouse and T Bone, per lb., 28c
Prime Rib and Rump, per lb. .. 18c
Sirloin Tip and Aitch Bone, lb., 22c
Thick Rib and Blade Rib, per lb., 15c
Boiling Beef, per lb. 8c

B.C. LAMB
Legs and Loins, per lb. 25c
Shoulders, per lb. 15c

PORK
Legs, whole, per lb. 14c
Loins and Fillets, per lb. 18c
Shoulders, per lb. 10c
Imperial Pork Sausages, per lb., 18c

VEAL
Shoulder Roast, per lb. 15c
Rumps and Loins, per lb. 20c
Fillets, per lb. 25c
Stewing Veal, 3 lbs. for 25c

"Carry and Save" Meat Section

Fresh Killed Local Turkeys, lb., 22c
Fresh Killed Local Chicken, lb., 22c
Fresh Killed Local Fowl, per lb., 20c
Prime Rib and Rump Roast, lb., 17c
Sirloin Tip and Aitch Bone, lb., 20c
Sirloin and T Bone Roast, lb., 23c
Thick Rib and Blade Rib Roast, per lb. 12c
Pot Roast and Shoulder, per lb. .. 10c
Boiling Beef, per lb. 8c

B.C. LAMB
Legs and Loins, per lb. 23c
Shoulders, per lb. 12c

DELICIOUS ROASTING PORK
Any cut, per lb. **14c**
—and your Apple Sauce will cost you nothing, for we give 2 LBS. OF APPLES FREE with each Roast.

VEAL
Legs, Loins and Rumps, per lb., 20c
Shoulders and Rib, per lb. 12c
Breast of Veal, 3 lbs. for 25c

—Quality Food Market,
—Lower Main Floor, HBC

Saturday Specials in the Drug Department

45c Roll Cottage Toilet Tissue, 4 for $1.49
$1.00 Eno's Fruit Salts, for 89c
75c Liquid Petrolatum, for .. 39¢
75c Norwegian Cod Liver Oil, 16 ozs. for ..... 50¢
25c HBC Seidlitz Powders, 19¢
15c lb. Epsom Salts, English, 9¢
75c Coty's Face Powder, for 63¢
$1.45 Virol, large, for $1.29

3 Auto Strop Blades and 50c Utility Knife, all for 38c

25c Peroxide, for ..... 19¢
$1.00 Jergen's Benzoin Lotion, for ..... 89¢
45c Pond's Cold or Vanishing Cream for ..... 39¢

25c lb. Boracic Acid, for .... 19¢
$1.00 Nujol, large, for ..... 89¢
50c Listerine Antiseptic, for 45¢
25c Colgate's Tooth Paste, 21¢
60c lb. Hospital Cotton, for 49¢
$1.45 Lysol, large, for $1.29
35c Eclectric Liniment, for 29¢
75c Cal Bis-ma, for ..... 69¢
$3.75 Horlick's Malted Milk, $3.50

10 Gillette Blades, 1 Gold-plated Gillette Razor, all for $1.00

Kepler's Malt and Cod Liver Oil, for $1.50

—Main Floor, HBC

Hudson's Bay Company.

INCORPORATED 2ND MAY 1670.

It's Everybody's Shopping Day at the "Bay" Saturday

Let Saturday be your big shopping day, and take full advantage of the savings to be found at the "Bay." There are special values to interest everybody—the thrifty housewife preparing for Thanksgiving festivities, mothers who need new winter clothes for themselves and the children, the man who is looking for a new overcoat or suit—no matter what you need you'll find it at the "Bay" in qualities that are dependable and at prices that are right.

A New Furred Coat for Fall

And Your Purse But Little Lighter for It

The Coat Is Only

19.75

It has smartness, quality and style. You may choose from many attractive Coats in the new diagonal tweeds, wool crepes and chongas, with their lavish fur trimmings and slenderizing effects. All fully lined. For misses and for medium and small figures. Black, brown, greens and blues.

Also better-grade Fur - trimmed Coats, richly trimmed with Holland fox, caracul, astrachan, beaver de luxe and French seal, in a wide range of styles and sizes. Priced at **$25.00** and **$29.50**

—Second Floor, HBC

The Autumn Sale of Gloves and Hosiery

Brings amazing values for fashion-wise, penny-wise young ladies and their mothers. Here are two outstanding offerings for Saturday. Other special values not advertised.

First Quality Full-fashioned Semi-service Silk Hose

Made by a nationally-known firm of manufacturers whose name we are not permitted to mention in connection with this sale. Full range of new fall colors. All sizes, 8½ to 10½. Regular $1.00 ..... **77c**

2 Pairs for $1.50

First Quality Kid Gloves in Newest Fall Styles

Plain and Novelty Four-button Slip-ons, in black and black with white; up-to-the-minute style at little cost. Reg. $1.98..... **1.29**

2 Pairs for $2.45

Sale of Girls' Wool Dresses

No mother should miss this unusual offering, which represents a saving seldom available in Frocks of such excellent quality and smart styling. There are school Frocks and Pantie Frocks in all-wool crepes, Jersey tricotine and velvets. The Pantie Frocks are in sizes for 2 to 6 years, and others in sizes for 7 to 14 years. Choose from 14 different styles. Formerly to $3.95, for **2.50**

140 GIRLS' IMPORTED WOOL PULLOVERS
Sizes for 2 to 14 years. Formerly to $3.50, for $1.95

100 GIRLS' JUMBO KNIT SWEATERS
All-wool Sweater Coats in white, Nile, blue, Cardinal, sand and almond. Sizes 23 to 34, for $2.50

50 GIRLS' WOOL TWEED AND RAGLAN POLO COATS
Sizes for 6 to 10 years $3.95

GIRLS' SMART FUR-TRIMMED COATS
In all-wool tweeds and Chonga cloths with collar and cuffs of Coney, Tibetine or mountain beaver. All sizes, for 7 to 14 years, for $8.95

18 CHILDREN'S ALL-WOOL CHINCHILLA REEFERS
Sizes for 2 to 6 years. Formerly $10.75, for $6.95
Sizes for 7 to 10 years. Formerly $12.95, for $8.95

—Second Floor, HBC

High Necks and New Sleeve Treatments

Add to the Novel Charm of These Fall Frocks

There's a strong tendency to revive the Edwardian high neck, which was, in its turn, a revival and modification of the fascinating "Queen of Scots" neckline.

New styles are arriving daily—they are rich-looking in rough silk crepe, satin crepe and wool crepes in the new solid colors and styled with high or normal waistline. For misses and women and priced at only **10.95**

—Second Floor, HBC

Schoolgirls' Shoes

Sturdy Semi-brogue Oxfords in black calf leathers with winter-weight soles and rubber heels. In patent leather we have a selection of strap and tie styles. All sizes, 8 to 2. Per pair..... **2.00**

—Main Floor, HBC

"Doctor's Faith" One-strap Slippers

For the women who want absolute comfort we recommend these Slippers with the beautiful soft kid uppers and the cushion insoles. They have light-weight arch supports and medium low heels. Fittings E and EE. All sizes up to 8. Per pair..... **2.95**

—Main Floor, HBC

Four Big Leaders in Fall Fabrics

BLACK TRANSPARENT SILK VELVETS
of superbly rich texture in the popular transparent weave and in a deep shade of black. Width 36 inches. Per yard **1.95**

CREPE SATINS
in the new dull finish and in a full range of the newest colorings, including Bordeaux, rustic, Manila, navy and black. Width 38 inches. Per yard **1.95**

WOOL DRESS FABRICS
in the new Natte Armure and diagonal weave and in wanted colorings. Width 54 inches. Per yard **1.95**

NEW COATING FABRICS
in the popular diagonal basket fleck, diagonal and velour weaves. Width 54 inches. Per yard **1.95**

—Main Floor, HBC

Dainty Wool Undies

From the Harvey Mill

The day of the bulky Undergarment is over and in its place come these dainty Woollen Undergarments—so light and snug that they may be worn under the smartest of frocks. Women who have never cared to wear woollens before will find these garments smooth and gentle to the most sensitive skin.

Snug-fitting Cuffed Panties, well-fitting Knickers, and Vests with strap or short sleeves, in cream, pink, white and Nile. Small, medium and large sizes, and each Garment priced at only **79c**

—Second Floor, HBC

A Thanksgiving Luncheon at 50c
will be served to-morrow from 11.30 to 2.30
MENU
Clear Mock Turtle Soup
Roast Turkey and Dressing
Cranberry Sauce
Rolls and Butter
Cauliflower—Mashed Potatoes
Salad
Boston Cream Cake
Hot Mince Pie— Pineapple Sundae
Fresh Fruit Salad
Tea — Coffee — Milk
—Victorian Restaurant
—Fourth Floor, HBC

Make Pretty Things on a "Daisy" Knitter

Don'e be content merely to admire the novelty Sweaters, Afghans and Baby Pillows made on a "Daisy" Knitter. Start making these pretty things yourself. The "Daisy" Knitter is easy to work and costs only **35c**

The Instruction Book Costs 20¢

—Second Floor, HBC

Hats for the Holiday and Afterwards

Seeing Is Believing
about the smartness of the new Fall Felts at..... **1.95**

French People Do Inspire Us
with confidence in their styles. The new Sports Hats show soft brim effects of Suedine; also wool Boucle. The crowns are soft and the brims adjustable. The shades are bright and fashion right. These Hats at **2.95**

Visitors and Hostesses Enjoy Their Holidays
more when wearing new and pretty Hats. Choose feather-weight Fur Felts with brims or close-fitting Turbans of new wool fabrics or rich velvets. Tailored, sports or dress styles, some with veils. Priced at ..... **3.95** and **5.00**

or you may purchase your Veil separately at 25¢, 35¢, 50¢, 75¢ and .....95¢

In the Soft Hat Section
All sorts of snappy little soft, youthful Hats at **1.95**
Soft Pull-on Knock-about Beret fabric stitched brim Hats in all fall colors at **95c**
French Basque Berets in all fall colors at **79c**
Chenille Berets of heather mixtures at **79c**

—Second Floor, HBC

Saturday Continues Our Notion Sale
The Following Are Some of the Many Bargains

English Safety Pins, per card of 12...3c
2 cards for 5c
Shoe Racks in art colors, for 4 or 5 pairs. Special 89c
White Hardwood Suit Hangers, with bar and hook, each 9c
3 for 25c

Hudson Maid Elastic, of finest rubber, ¼-inch width, 6 yards for..... 19c

Knitted Dish Cloths, colored, 2 for 25c
Felt Ironing Pad and Cover, for.... 69c
Lawn Bias Tape, all wanted colors, per 6-yard piece 14c
2 pieces for 25c
Hose Supports of good pink elastic. Per pair 23c
Dress Shields, special, per pair..... 19c

COTTON MATTRESS COVERS
All sizes, special at..... 98c

—Main Floor, HBC

Sale of Leckie's Fine Shoes

Widths A to E Sizes 6 to 11

$5

Every Pair Made in B.C.

Every popular model is here—Blucher Oxfords, Balmorals, Brogues and Boots and plain-toe Oxfords in Scotch grain finish. Full-weight calf and kid uppers, the heavier models leather lined. Nine and ten-inch gauge oak-tanned soles and English kip quarter linings.

The name Leckie is your guarantee of quality and satisfaction. Our X-ray machine is your assurance of a perfect fit.

—Main Floor, HBC

English Bridge Playing Cards

You know those jolly old designs—hunting scenes, ship in full sail, birds on the wing, etc. Here are all these old favorites—in quality Cards, of course. Gold-edged Cards, smartly boxed and wrapped in cellophane, single packs at $1.00
Double packs at $2.00

—Main Floor, HBC

150 Swing Photo Frames At 98c

Choose from all the popular shapes and in silver, gilt or platinum finish.

—Main Floor, HBC

Store Hours: Saturday, 9 a.m. to 6 p.m. Phone E 7111

Victoria Daily Times

SECOND SECTION

VICTORIA, B.C., FRIDAY, OCTOBER 7, 1932

TELEPHONE CLASSIFIED ADVERTISING TO E4175 OR E4176—WE WILL CHARGE IT

Victoria Daily Times
MEMBER AUDIT BUREAU CIRCULATION

TELEPHONES
8 a.m. to 8 p.m.—Circulation...... E7522
Advertising...... E4175
E4176

CLASSIFIED ADVERTISING RATES
1½c per word per insertion.
Minimum charge 25c.
$1.25 per line per month.
Minimum charge, $2.50.

Births, $1.00 per insertion.
Marriages, $1.50 per insertion.
Deaths, $1.50 first insertion and $1.00 succeeding insertions.
Funeral notices, In Memoriam notices and Card of Thanks, $1.50 per insertion.

In computing the number of words in an advertisement, estimate groups of three or less figures as one word. Dollar marks and all abbreviations count as one word.

In estimating the number of lines in an advertisement, count five words for the first two lines and seven words for each line thereafter. This is not an absolute guide to the number of lines, much depending on the length of the individual words.

The Times will not be responsible for more than one incorrect insertion of any advertisement ordered for more than one issue. Any claim for rebate on account of errors or omissions must be made within thirty days from the date of the same, otherwise the claim will not be allowed.

Advertisers who desire it may have replies addressed to a box at The Times Office and forwarded to their private address. A charge of 10c is made for this service.

Subscribers wishing their addresses changed should notify this office, as well as the carrier. If your Times is missing, phone E7522 before 8 p.m., and a copy will be sent by special messenger.

INDEX TO CLASSIFIED ADS
The eight major groups of Classifications appear in the following order:

Announcement classifications....	1 to 18
Employment classifications.......	19 to 24
For Sale—Wanted classifications	25 to 32
Automotive classifications........	33 to 36
Rentals classifications..............	37 to 46
Real Estate classifications.........	47 to 54
Business Opportunities classifications....	55
Financial classifications..........	56 to 57

BOX REPLIES AVAILABLE

Letters addressed to the following boxes are available at The Times Office on presentation of box tickets. Maximum results are obtained by advertisers who follow up replies promptly.

606, 642, 647, 692, 746, 2097, 12008.

Announcements

DIED

WESCOTT—On October 3 there passed away at Brandon, Alfred Ernest Westcott, aged seventy-seven years, born in Nova Scotia and a resident of this city for the last fifty-seven years. He leaves to survive two sons, Stanley and Russell, of this city; one daughter, Mrs. Rev. F. Letts of Brandon; three brothers, E. E. and J. R. of Victoria, and A. H. Westcott of Steveston; one sister, Mrs. B. A. Lewis of Vancouver; also five grandchildren. The deceased was a charter member of the A.O.U.W. Lodge of this city.

The funeral will take place to-morrow afternoon, October 8, at 2 o'clock, from the Sands Mortuary Ltd. Chapel. Rev. M. S. Richardson will officiate and the remains will be laid at rest in the family plot at Ross Bay Cemetery.

IN MEMORIAM

CASSIDY—In loving memory of William, beloved husband of Josephine Cassidy, who passed away October 7, 1931.
In those fair mansions, where you are,
Beyond the sunset's farthest rays;
Beyond the e'en most distant star;
My heart goes out to you, always!
May rest and peace your portion be,
And happiness beyond compare!
Love lasts for all Eternity.
In heaven above! No parting there!
—Inserted by his devoted widow.

7 FLORISTS

BALLANTYNE BROS. LIMITED
645 Fort Street Phone G2421
CUT FLOWERS AND DESIGNS
Greenhouses, North Quadra Street

8 FUNERAL DIRECTORS

SANDS MORTUARY CO.
1612 Quadra St., Victoria, B.C.
Phone E7511-G3530
Maximum in service, modestly priced

HAYWARD'S B.C. FUNERAL CO. LTD.
Established 1867
734 Broughton Street
Calls Attended to at All Hours
Moderate charges Lady Attendant
Phones: E3614, G7679, G7682, E4065

THOMSON & FETTERLY FUNERAL HOME
Distinctive Service — Economical in Cost
1625 Quadra St. Phone G2612

McCALL BROS.
(Late of Calgary, Alberta)
We render a sympathetic service midst floral surroundings
Office and Chapel, Corner Johnson and Vancouver Streets. Phone G2012

Sympathetic and Dignified Services provided by
S. J. CURRY & SON
Funeral Directors
Large Chapel Private Family Rooms

MONUMENTAL WORKS

STEWART MONUMENTAL WORKS LIMited. Take No. 6 or No. 7 street car to works, 1401 May St. Phone G3452 tf

COMING EVENTS

BALLROOM DANCING TAUGHT IN 4 LESsons, 50c lesson. Adult beginners, Wednesday 8-11; High School and University students Friday 8-11. Russian Ballet School, Oak Bay Junction, E6821. 12737-26-87

BASKETBALL AND DANCE — COLWOOD Hall, Saturday night; admission 25c. 816-3-84

COLWOOD BURNS CLUB — SCOTTISH dance, Colwood Hall, Friday, October 7, 9 to 1; Findler's orchestra; refreshments, Nicholas; admission 50c. 3072-6-83

COME TO THE C.C.C. JUNIOR A.Y.P.A. dance, New Thought Hall, Oct. 7, 8.30 ... Refreshments; 35c. Ray Daniels's orchestra. 791-3-83

COMING EVENTS (Continued)

CONCERT AND DANCE IN AID OF SOlarium, Shrine Auditorium, Friday, October 14. Admission 50c. Victoria Girls' Band. Zala's orchestra. 2176-7-89

EVERY WEDNESDAY, 8 P.M., BARTON'S health lectures, Campbell Bldg. Consultation phone E2013. 1647-tf

ESQUIMALT CHAPTER O.E.S.—A DANCE to be held in aid of playing field, Masonic Hall, Esquimalt, Friday evening, October 7; dancing 9-1. Morgan's orchestra. Refreshments. Admission 50c. 2111-2-83

MOUNT VIEW HIGH SCHOOL PARENT-teacher Association card party, in the New School, Carey Road, Friday, October 7, 8 o'clock. Admission 25c. 807-3-83

MEET THE GANG AT LUXTON HALL Saturday night. Exhibition basketball, a real feed and one of those dances, all for two bits. Games start at 7.30. Dancing from 9 till 12. 819-2-84

N.U.W.A. DANCE — TUESDAYS AND Thursdays, 9-12, old Sons of Canada Hall, 751 View St. Reg. Woods and his Pied Pipers. 2098-26-105

ONLY CHARGE TO FIRST BURNSIDE Saturday evening social is a new deck of cards. Reception 8 o'clock, Hampton Hall. 823-1-83

PARTNER WHIST AND DANCE, EAGLES' Hall, 1319 Government, Saturday, 8.45 p.m. Prizes: Two $9, two $4, two $1.50, two specials. Admission 25c. Everybody welcome. 2152-2-84

PRAIRIE DANCE, SATURDAY, CHAMBER of Commerce, 9 to 12; Evelyn Holt's orchestra. Admission 25c. 2150-2-84

RUMMAGE SALE, 9.30 SATURDAY MORNing, 585 Johnson St., next Shotbolt's. 809-3-83

TURKEY SHOOT AT GOLDSTREAM HOtel, Saturday, 8th, 1 o'clock. Mrs. Smith-Miller. 804-4-84

THANKSGIVING TURKEY SHOOT — Doran's Farm, Sooke Road, October 10, 12 noon; refreshments. 784-3-84

TURKEY PARTNER 500, SATURDAY, 8.30, 1230 Government St. Prizes: 2 12 lbs., 2 10-lbs., 2 8-lbs.; 10-bid, 2 8-lbs. All fresh local turkeys. Admission 25c. 2181-2-84

WHIST DRIVE — W.A. CANADIAN LEgion Pro Patria, Friday, 8.30 p.m., 625 Courtney Street. First prize 2 14-lb. turkeys; 2nd, 10-lb. turkeys; 3rd prizes 2 6-lb. chickens. Special, chickens. 25c. 2152-2-83

11 LOST AND FOUND

LOST, ON MONDAY, $9: One five and two two-dollar bills. Finder please return to 1415 Walnut Street. It is much needed. 000-6-85

LOST—SUNDAY MORNING, ON YATES Street, Jubilee senior class pin. E0537. 805-3-83

LOST—NAVY BLUE FELT HAT IN BLUE bag, between Uplands and city. Phone G7296. 2160-2-83

LOST—LAST WEEK, MIZPAH RING, ON Fairfield, between Monterey and Foul Bay Terminus. Keepsake; reward. Box 67, Times. 000-6-88

LOST — LADY'S NAVY BLUE BLAZER. Finder please phone E5627; reward. 000-6-88

13a BUSINESS CARDS

BUILDERS AND CONTRACTORS

BRICKWORK — CHIMNEY, FIREPLACE and plaster repairs. Estimates on eaves troughs, down spouts, carpentry work and roof repairs; honest work, fair prices, prompt service. E9965. 2045-26-104

M. P. PAINE—ALTERATIONS, REPAIRS; expert roof repairs; concrete work. G7058

ROOF REPAIRING — OLD OR NEW; shingling. Work guaranteed. E3302. 12744-26-86

TO BUILDERS—WHY NOT CHANGE OLD foundation to cement blocks and save cribbing. Can be done from 30c face foot. Estimates free. E5340. 12909-26-98

CATERER

HILL, CATERER — BANQUETS, RECEPtions, weddings, etc. 320 Cook; G2251 tf

CHIMNEY SWEEPS

AMOS 'N' ANDY, CHIMNEY SWEEPS — All brush work, no mess; phone G3017, E7632. tf

DYEING AND CLEANING

CITY DYE WORKS—GEO. McCANN, PROprietor, 844 Fort Street Phone G1621

ELECTRICAL CONTRACTOR

THE SAUNDERS ELECTRIC SERVICE, 308 Douglas St. Phone G7312. Electrical repair and wiring specialists tf

ELECTRIC WIRING — BASE PLUGS INstalled. Radio repairs; 24-hour service. Canavan Brothers, phone E0485. 12861-26-94

FLOORS

OLD FLOORS RENOVATED AND FINISHED
Special price average $8.50 per room
V. I. HARDWOOD FLOOR CO.
707 Johnson St Phone G7314

INSURANCE

FIRE, LIFE, AUTO AND ACCIDENT INsurance. See Lee, Parsons & Co. Ltd.

MOVING PICTURES

HOME OR LODGE MOVIES, FILMS, PROjector, screen; operator supplies. Inquire 501 Union Bldg. Phone 3752. 11902tf

PLUMBING AND HEATING

A. E. HASENFRATZ — PLUMBING AND heating. 1120 View. Phone E2441.

PAINTING AND PAPERHANGING

KALSOMINING, ROOF REPAIRS, PAINTing, paperhanging, etc. Prompt and reasonable. G2381. xx-tf

PAINTING, PAPERHANGING, KALSO. ESTim. free. Work guar. Prices lowest. E3357

PUBLIC STENOGRAPHER

MISS E. O'ROURKE — OFFICE NO. 331 Pemberton Bldg. Phone G3443. 2075-26-103

RAZOR BLADES

OUCH! DASH THE BLADE! NEVER HAPpens with Myatt's. They are all good.

UPHOLSTERY

WE RE-COVER, MAKE TO ORDER OR slip cover. Call G4424. H. P. Vincent, 709 Johnson; estimates free. tf

WEATHER STRIPPING

PEACE METAL WEATHER STRIPS, FOR draughty windows and doors. Prevents colds; saves fuel. B. T. Leigh, E9685. 12917-26-94

WOOD AND COAL

ALL KINDS CORDWOOD—$6, NOW $5.50; two-week special. E3577. 632-26-90

ALL BEST DRYLAND WOOD $4.50 CD; bone dry $5.50 cd. Gleneagle Wood, G1813; night E3182.

ALL FIR WOOD, NEVER BEEN IN WATER Millwood, $4 cd; furnace slabs, $5 Dominion Fuel Co., G3715. 12899-26-96

ALL BEST DRY CORDWOOD, $5.50, ONE week only; millwood, $4.50. G0122. 618-26-87

A WOOD SAW SHARPENED AND GUMMED. Prices as low as $1. Dalziel, phone G1422. 2145-26-107

BARK (EXTRA HEAVY), $7 CORD; boughs, cordwood, dry slabs and all coals. The Heat Shop, 706 Port; G2343. tf

CORDWOOD SAWN FOR 80c A CORD — Phone G2074. 12964-26-98

WOOD AND COAL (Continued)

COOPERAGE BLOCKS $6 CD. STOVE $4.50. Dryland $4.50. Kindling $4. G1941, 7 a.m. to 10 p.m. 578-26-85

COOPERAGE WOOD—BLOCKS, CORDwood, $3.25; stove, $2.50; kindling, $2. G2341. 678-26-94

CORDWOOD SAWED, ANY LENGTH — Dangerous trees topped or felled. E6666. 12741-26-87

DRY NO. 1 FIR WOOD, ANY LENGTH, $6 cd. delivered. E0441, Fredrickson & Crawford. 12744-26-86

DRYLAND MILLWOOD, $4.50 CD; ½ $2.50. Dry edwood $7. Dominion Wood Co. G5542 698-26-96

FIRST GROWTH CORDWOOD $6.25, ½ CD. $3.25; dryland millwood $4.50, ½ cd. $2.25; cedar kindling $2 load; real dry millwood $2.75 load. G4191. 12952-26-97

PIONEER COAL CO. E8746
We specialize in small deliveries
13009-26-100

PEMBINA PEERLESS ALBERTA COAL; No. 1 cordwood. F. T. Tapscott, G6343, E4429. 566-26-83

SHAWNIGAN DOUGLAS FIR WOOD COMpany, sole agents Shawnigan Lumber Co.'s wood, 2200 Government Street, phone E3914, night E8842. Slab wood, $4.50 cd; inside blocks, $6 cd; kindling, $6 cd; bone dry slab, $5.50 cd; cordwood, $6.25 cd; all fresh water wood. tf

TWO CORDS BEST FIR CORDWOOD, $9, stove lengths, $6 a cord. Premier Fuel Co., 521 Esquimalt Rd., G6952; night, E3769

15-DAY SPECIAL — CORDWOOD, BONE dry, 4-ft. $4.50, stove lengths $6, green $4.25, millwood $4.50; all delivered. E8832. 576-26-85

$5.75 STOVE LENGTH CORDWOOD, IN 2-cord orders. Bark, $7. 758 Yates. G2011. 764-26-104

13b PROFESSIONAL CARDS

ENGRAVERS

PHOTO-ENGRAVING — HALF-TONE AND line cuts. Times Engraving Department. Phone E4175

MEDICAL AND CONVALESCENT

SUNHILL SANATORIUM—CURATIVE, CONvalescent. Diet a specialty. Swedish massage. E5021.

OSTEOPATHIC PHYSICIAN

DR. VERNON B. TAYLOR, REGISTERED and licensed. 406-7-8 Belmont Building. Phone E7823.

SEALS AND CRESTS

STENCIL CUTTING—NOTARY, CORPORate and lodge seals engraved. General engravers. Porter & Gardiner, 1216 Broad Street, Exchange Bldg. tf

14 EDUCATIONAL

AT VICTORIA COACHING COLLEGE, 1106 Broad St. G. A. Lundie, M.A., and C. Brousson, B.Sc. Phone E0720.

GERMAN CLASSES — 20 LESSONS, $5. Phone evenings G2681. 2101-26-104

IN 5 WEEKS LEARN SPEEDWRITING! Brief English shorthand. Easy to learn, write and read. Classes or home study. Ph. G3585. 2025-tf

MACMILLAN SHORTHAND SCHOOL, 1011 Govt. St. Commercial Subjects. Thorough instruction; G4941. E. A. Macmillan, prin.

PRIVATE TUITION — MATHEMATICS A specialty. A. D. Muskett. Phone E6191. 13036-26-101

SPROTT-SHAW SCHOOL
1012 DOUGLAS ST.
Affiliated with the
Business Educators' Association of Canada
Day classes now open
Students enrolled every day
Courses: Stenography; Commercial; Preparatory; Radio Telegraphy
Call, phone or write for Prospectus
Telephone E7184 James H. Beatty, Managing Director
12915-26-94

SPANISH LESSONS GIVEN BY ONE WHO has resided in Spanish-speaking country eight years. G5964. 832-6-88

THE ROYAL BUSINESS COLLEGE, 1006 Govt. G6016. Miss E. W. Sayer, Prin. tf

VICTORIA SCHOOL OF EXPRESSION — Mrs. Wilfrid Ord, F.T.C.L., M.R.S.T. 1005 Cook Street. Phone G5525.

14a MUSIC

MISS FOX, PIANO TEACHER; SPECIAL attention to beginners. 1140 Burdett. Phone. 12626-26-83

14b PIANO

ELEANORA BARFOOT, L.R.A.M.—PIANO, harp, theory of music. 914 Oliver; G2362. 12026-26-98

MISS MOORE, L.A.B., PIANO & THEORY. Specializes with beginners. Exams, recitals. Private lessons 50c each. Attractive group classes with rhythmic band, $2 a mo. 1214 Yates, opp. Boys' Central; E9858 after 4. 12610-26-83

MAQUINNA DANIELS, L.A.B. (GOLD medalist), pianist, accompanist and teacher. Phone G2730.

PIANO, HAWAIIAN GUITAR — LATEST popular music. Classes or individual. B. Tully, E0934. 19982-26-98

14c VIOLIN

IRENE BICK STUDIO OF VIOLIN, 634 Michigan St. Phone G0046. tf

14c DANCING

AUTUMN TERM NOW STARTING, BALlet, tap, Highland, acrobatic, ballroom classes, Weds. and Friday nights, 50c. Russian Ballet School, Oak Bay Junction, E6821. tf

BALLET, ACROBATIC, TAP, HIGHLAND—At Violet Fowkes' Studio, 1112 Govt.

CHILDREN'S DANCING CLASS — EVERY Saturday, 3 to 4 p.m. Campbell Bldg. Mrs. Simpson, 1241 Oxford St. 12938-26-98

FLORENCE CLOUGH DANCE ACADEMY—Beginners and advanced classes forming. Classical, ballet, adagio, taps, ballroom. 2664 Blanshard; E2776. 12683-26-86

17 MISCELLANEOUS

SAWS FILED, GUMMED, SET; TOOLS sharpened. E1029. W Emery, 1567 Gladstone. tf

TRUNK AND BAG REPAIRS AND KEYS—Waites' Key Shop, 1411 Douglas St.

18 PERSONAL

A PERSON WHO LIVES THE PAST AND fears the future has a miserable present always on hand. Build a healthy body through constructive thinking, plus a liberal use of our coarse whole wheat bread (free from molasses, sugar or white flour) and watch life grow brighter. Many do, and so will you, reap profit through buying our quality goods. Golden Loaf Bakery, 711 Fort Street. tf

ADVICE, CHAR. ANALYST, PSYCHIC — Mme. Olivia, 407 Ritz Hotel. E9715. 708-26-96

AVOID AGGRAVATION; WE SATISFY CREditors, arrange extensions. Let us merge your payments on account. Public Relations Counsel Bureau, 517 Sayward Bldg. G3124. 12759-26-89

ALL ABOUT YOURSELF! MME. MOBIUS, expert reader. Solves your problems. Typed sketch of yourself free with special 25c reading. Balmoral Hotel, suite 18. tf

BATHS, MASSAGE; REG. CHIROPODIST. Electrolysis. Mrs. Barker. 306 Campbell Bldg. G1661. tf

CALL AT WIPERS FOR SOME OF YOUR old English favorites or delicious chocolates. Wipers' English Confectionery, two Stores, Yates St. tf

PERSONAL (Continued)

CHIMNEYS CLEANED; CUT RATE PRICES. Residence, E2918; office, G7361. 13005-26-99

ELECTRIC BATHS, MASSAGE—R. H. BARker, London dip., 401 Campbell Bldg., E8943

EXPERT DRESSMAKER, DESIGNER, EVEning dresses, children's exclusive styles. Mrs. S. L. Reid, 52 Arcade Bldg. E4434. 13007-26-99

PILES, ECZEMA, ULCERATED LEGS, TRY George Lee's Chinese Remedy. 1501 Government.

SUCCESS WILL COME WITH PHYSICAL fitness. See G. Spence Matthews, 715 Fort St. E3616.

YOUR WHITE SUMMER SHOES CAN BE dyed any color to match your fall costumes. The most up-to-date system in town. Satisfaction guaranteed. Call and see our samples. The Capital Shoe Repair Depot, 600 Fort St. Near Cor. Government. tf

Employment

19 HELP WANTED—MALE

ALL-ROUND FARM HAND — MUST BE good dry hand milker. Box 2186, Times. 2186-2-84

CANVASSERS WANTED TO SELL DIGgon's personal Christmas cards. Liberal comission. Apply Diggon's Limited, 1210 Government Street, mornings, between 9 and 10. 12928-26-96

JOHN WOOD, VOCATIONAL ADVISER
International Correspondence
Schools Canadian Ltd.
Phone E7011 709 Yates Street

20 HELP WANTED—FEMALE

BOARD AND ROOM FOR HIGH SCHOOL girl, Saanich district, in return for service in the evening. Box 825, Times. 825-1-83

21 SITUATIONS WANTED—MALE

GARDENING OF ALL KINDS, BY EXperienced man. E7587.

HOUSES, REPAIRS; ANYTHING IN CARpentry work; brick, plaster or paint. Plans, estimates. J. Fairall, phone E8543.

MARRIED MAN, FOUR YOUNG CHILdren, wants work; good gardener; clear up lots or do anything. G7074. 12797-26-95

ROOF REPAIRS — PAINTING, PAPERhanging and kalsomining done reasonably. Phone G2381. tf

WELL SINKING; ROCK WORK, ANY kind; air-steel outfit. G4496. tf

22 SITUATIONS WANTED FEMALE

CAPABLE SCOTCH WIDOW, MIDDLE-aged, wishes position as housekeeper to respectable widower or bachelors, or elderly couple; experienced; references. Salary $15 per month. Box 2131, Times. 2131-2-84

GIRL, 22, EXPERIENCED CHAMBERMAID, bakery shop, store, needs work. Phone G2646. 830-3-85

WANTED — POSITION AS COMPANION help or care of motherless home. Box 815, Times. 815-3-83

24 BEAUTY SPECIALISTS

A PERMANENT WAVE OF DISTINCTION, complete, $5; no extra charges, and the ends are curly. Bert Waude, hairdressing, 740 Fort St. E4023.

A LOVELY, NATURAL PERMANENT WAVE from Reimer's Beauty Shop will make your hair beautiful for fall social events. 1004 Broad; E4432.

COME TO TYRRELL'S BEAUTY PARLOR, at D. Spencer Ltd., any morning before 10. A guaranteed first-class permanent wave for $3.75; no appointments for this special.

COIFFURES FOR NEW HATS. OUR SUperior oil permanent gives natural curls. Special $4.75. Viola's Beauty Shop, Jones Bldg. E1652. 2117-26-105

HARPER METHOD SHOP, 313 SAYWARD Bldg. E4926. Specialists in scalp treatment, rejuvenating facials. Fine manicuring. tf

FINGER WAVE, MARCEL, HAIRCUT IN your home; experienced operator. E9720. 659-26-93

THE CENTRAL BARBER SHOP, FORmerly of 709 Yates St., is now located at 622 Trounce Alley. 12958-26-96

$3 OIL PERMANENT BY ONE OF B.C.'s leading operators. No extras. La France Hairdressers. Will take eve. appts. G7443. tf

$3 PERMANENT WAVE, COMPLETE; EXpert work. Victoria Beauty Parlor 1218 Broad. E8515. 570-26-83

$2.50 CROQUINOLE PERMANENT, G4734 Mandarin; nr. Rex Garage, Esq'mlt. ONE WEEK ONLY! 2125-26-106

For Sale—Wanted

25 FOR SALE—MISCELLANEOUS

ALL FISH DIRECT FROM THE SEA—Inspect our display and prices. Askey's Fish Market, 625 Yates. Delivery. G7101.

A. J. GREGG, HOUSE WINDOWS CLEANED outside, 6c each. G5023. tf

ARRIVING DAILY—FRESH LOCAL COD, red and white salmon, small red salmon. Bourke's Fish Market, 632 Yates St. Phone E6041. tf

FOR SALE MISCELLANEOUS (Continued)

ALL SCREENED TOP SOIL; ALSO ROCK for rock gardens; delivered anywhere in quantity required. Splendid quality. E4477. 12821-26-91

AYRSHIRE BACON, CURED BY AN AYRshire man, 20c lb. Mitchell, 649 Johnson. 12760-26-88

A MULTIGRAPH MACHINE IN FIRST class condition (produces letters and circulars exactly like typewriting, by ribbon process). Price for cash $100. Apply Suite 1, 604 Fort Street, or Post Office Box

ALL MAKES OF McCLARY FURNACES installed. If your dollars and comfort are important to you, call and see our furnace display. Your job, large or small, will be installed immediately and your satisfaction guaranteed. Estimates free. Thacker & Sons Ltd., 755 Broughton St. E1166.

A WONDERFUL OPPORTUNITY AWAITS you at the Island Exchange, 1401 Government Street. Every article reduced 10% to 50% during our pre-inventory sale. Liberal allowance on used household goods. See our wonderful bargains. Buy now and save. We pay highest prices for used furniture, stoves or what have you. Phone G4521.

BLACK SOIL CLAY, ROTTED AND FRESH manure, rock, cinders, delivered. Phone G5564. 12983-26-97

BLACK SOIL, STEPPING STONES, CINders, gravel building stone; deliv. E8481.

BADMINTON RACQUETS AT REDUCED prices: $9.50 for $6.25; $7.25 for $5.75; $5.50 for $4.25; $4.25 for $3.30. Take advantage of these prices and save money. Robinson's, 1220 Broad St., opp. Colonist. tf

BABY BUGGY—EXCELLENT CONDITION. $10. Phone G3778. 2182-2-84

CANVAS BOAT COVERS, TARPAULINS made to order. F. Jeune & Bro. Ltd., 570 Johnson St. G4630.

FURNACES—ALL CAST FAWCETT'S PIPEless, installed complete; special, $76. B.C. Hardware, 718 Fort.

FAWCETT IDEAL HEATER, SNAP, $6. 981 Redfern St. G7572. 2158-2-83

FINEST BLACK SOIL, ROCK FOR ROCK gardens, terrace; manure. E3977. tf

FURNACES—ALL CAST, INSTALLED COMplete, $75 up. Specializing in overhauling and alterations. Pipes renewed. W. Iles, tinsmith. E1834. 817-3-84

FOR SALE — KING'S COUNSEL GOWN, coat and vest; practically unused. Box 2185, Times. 2185-2-84

HAVE GARAGE BUILT AT A PRICE TO conform with the time: 10x16, $49.50. Repairs, alterations. John Mildon, E5536. tf

LARGE QUANTITY HEAVY GREEN CORK lino; good condition, 60c per yard; office desks, $5 up. Sidney West, 734 Fort St. G7921.

McCLARY'S "KOOTENAY" RANGE—REbuilt; perfect condition; 4-hole size, a bargain at $45. Hatt's Hardware, 1418 Douglas.

PEARS, 2½c LB; APPLES, 2c LB; BLACKberries, 5c lb. Bring containers. Allan Bond, 1165 Palmer St. Phone G7003. 12987-tf

REGIMENTAL AND "OLD BOYS" SCHOOL ties; order now to receive in time for Christmas gifts. Gordon Ellis Ltd. Phone G3416.

REBUILT "FAWCETT" RANGE, 4-HOLE; waterfront and new lining. A bargain at $25. Hatt's Hardware, 1418 Douglas St.

SHOTGUN, STEVENS D.B., 12-GAUGE, $18.75; Win rifle, 22 cal., $4.50; compasses, 50c; split bamboo fishing rods, $1.75; mandolin, $6.75; violin and bow, $8.75; leather valises, $3.75; field glasses, $6.75; prismatic glasses, 8-power, $17.50; Sonora console radio, $47.50; Northern Electric console radio, $52.50; gramophone records, 10c; car spotlights, $1.50; 201A tubes, 50c; bicycle tires, new Dunlop, $1.25; boys' and girls' bicycles, $12.50; five-tube battery set, $6.95; late style spectacles, to fit any sight, $2.75. Jacob Aaronson's New and Second-hand Store, 581 Johnson St. G4722. Opposite Red Cross Workshop. tf

SPECIAL LOW PRICES ON CUTLERY, tinware, galvanized ware, enameled ware and miscellaneous items of general hardware. Alcock, Downing & Wright, 546 Yates Street.

SOIL, ROCK AND CINDERS FOR SALE—Delivered. Phone E4814 12903-26-95

SHOW CASE FOR SALE. PRICE REASONable. Apply 808 Humboldt. 2115-2-83

SPECIAL!

SPECIAL
TRIPLE-EEN
SHINGLE STAIN
A Guaranteed All Oil Stain in
Six Standard Colors
FRIDAY AND SATURDAY ONLY
OCTOBER 7, 8
$1 A GALLON
Put up in 1, 4 and 12-gallon containers

ATLAS OIL CO. LTD.
572 JOHNSON STREET
G 4782 We Deliver
2163-2-83

Wise Managers Know Classified Ads

Wise housewives, the best managers of all, know all about Times Classified ads. They know that when it comes to renting rooms, to getting the right kind of roomers — nothing works as well as Times rent ads.

Get on the band wagon, sell ...

E 4175

FOR SALE—MISCELLANEOUS (Continued)

THREE-BURNER GAS RANGE, WHITE enamel oven door, $12.50. Carter's Stove Store 822 Fort St. E3511.

THANKSGIVING POULTRY, FROM 16c TO 25c per lb., at Bentley's, both markets. 2180-1-83

VIOLIN (STRADIVARIUS) — MEDIUM size. E6410. 799-26-106

WATERPROOF CLOTHING, RUBBER clothing and boots. F. Jeune & Bro. Ltd., 570 Johnson St. G4632.

50c BOX FOR WINTER APPLES—BRING own boxes. 1890 Haultain. 2168-2-84

LADIES' READY-TO-WEAR

THE MILTON CO., 1844 OAK BAY AVE.—Matron's hats in fur felt, large head sizes. Silk net dresses in newest designs.

25a BICYCLES & MOTORCYCLES

BICYCLE REPAIRING BY AN EXPERT. Peden Bros., 1410 & 1412 Douglas. G5911

25b MUSICAL INSTRUMENTS

GUARANTEED STRINGS FOR ALL INstruments. Piano, $20; organ, $15. Hickling, 741 Pandora.

GERHARD HEINTZMAN PIANO — FIRST-class condition, fully guaranteed. Price $195. Terms, $10 cash, $7 monthly. Hudson's Bay Company.

PIANO—POWERFUL TONE, $95; SUITable school or hall. Box 813, Times. 813-2-82

WANTED—THE BEST PIANO OR PLAYER that $50 will buy. Box 821, Times. 821-1-83

New Shipment
METRONOMES
Accurate Swiss movement
With or Without Bell
$4.50 and $5.50
at the
MUSIC DEPT., DAVID SPENCER LTD.

25c RADIOS

"B" ELIMINATORS, $2.50; SPEAKERS, $2; chargers, $2; battery sets, $3 and up. Young's Radio, near Dominion Theatre, E0741 tf

ELECTRIC RADIOS FOR HIRE BY THE week or month. 581 Johnson St. G4722.

RADIO SALE — RADIOLA "33," $22.50; Rogers, $32.50; Atwater Kent, $35. De Forest Crosley and stand, $45, and others. These are all electric radios and guaranteed for twelve months. Sold on terms. Jacob Aaronson, 581 Johnson St. G4722. tf

ROGERS RADIO — WALNUT CONSOLE, lowboy, 8 tubes. Magnificent tone and appearance. $69. Terms, $6.90 cash, $5.50 monthly. Hudson's Bay Company.

WE CALL AND TEST SET AND TUBES free. You pay for merchandise only. Colpman Radio Service, E7622. 12831-26-93

25d BUILDING MATERIALS

WHY NOT CUT DOWN ON YOUR HEATing costs by lining your basement and attic?
We have lumber suitable for this purpose and the cost is very reasonable. Let us give you a price.
SIDNEY LUMBER CO. LTD.
Phone G2515 2116 Govt. St.

A SPECIAL LIST OF GOOD USED LUMber at Westover Building, end of Shasta Place, off St. Charles St. Porch sash, art glass, plate glass, frosted glass, windows, doors, glass doors, 2x12, flooring, V-joint, radiators, hot water heating plant, bricks, etc.

EXCEPTIONALLY LOW PRICES ON
ALL STANDARD LUMBER ITEMS
Lumber, Lath, Shingles and Millwork
ESTIMATES FREE
CANADIAN PUGET SOUND LBR. & TR. CO.
Foot of Discovery St. Phone G7131, G7132

LUMBER FOR EVERY PURPOSE
Large stocks. Lowest prices. Wood grained Gyproc, etc. The Moore-Whittington Lumber Co. Ltd., G3211; E2911.

SAANICH LUMBER YARD, G3061
Culduthel St. One block W. Douglas St. N.
Lumber for Every Purpose
Open Saturday Afternoons

25e PUBLIC MARKET SPECIALS

NICE SELECTION OF SPRING BROILERS, frying and roasting chicken, young fowl. Local fresh eggs. George Watkiss.

SEE SATURDAY SPECIALS AT STALL 23, on newly-killed veal, pork, lamb, farm produce. W. B. S. Polson.

27 WANTED—MISCELLANEOUS

CASH FOR YOUR OLD GOLD—RELEASE idle wealth; get cash for your broken or discarded gold, jewelry, gold watches, chains, rings, etc. Highest cash prices. For appraisal, send your old gold by registered mail to Joseph Rose Ltd., jewelers, 1013 Government St., Victoria, B.C.

WANTED—OLD BICYCLES AND PARTS for cash. Victory Cycle Works, 581 Johnson St. G4722.

WANTED—USED STOVE AND HOUSEhold furnishings, for cash. E0352. 13035-26-100

WANTED — USED FURNITURE OF ANY kind, stoves, heaters, etc. Ph. E5342. Prompt attention. Star Furniture Mart, 738 Fort. 2120-26-106

30 LIVESTOCK

AT STUD, LICENSED PUREBRED SAANEN bucks; fee $2. Phone G3644 or Colq. 77R. 12847-26-93

32 BOATS AND ENGINES

BOAT LUMBER—CEDAR, SPRUCE, OAK; low prices. Oars shaped, $1.25 pair. Dalziel Saw Mill, G1422. tf

OUTBOARD ENGINE REPAIRS AND parts; all makes. Used engines for sale. S. S. Girling, 2005 Government St. E8816. tf

Automotive

36 AUTOMOBILES

JAMESON'S USED CARS ARE THE BEST AND CHEAPEST

1929 FORD Town Sedan; in perfect condition; reduced to........	$345
1928 CHEVROLET Sedan; in very good condition; for only........	295
1927 STUDEBAKER Dictator Sedan; in first-class condition........	495

JAMESON MOTORS LTD.
748 Broughton St. Phone G1161

"JUNKIE," AUTO WRECKER
Wants 50 late model cars for wrecking; best cash prices paid.
We have spare parts for the following late model cars in stock, 1924 to 1930: Buicks, Cadillac, Chevrolet, Chrysler, Dodge, Essex, Model A Ford, Hudson, Hupmobile, Jewett, Paige, Pontiac, Reo, Studebaker, Willys-Knight. Also a large assortment of truck parts, ... batteries, generators, starters, etc. 1931 Model A Ford engine, $75.
PACIFIC AUTO WRECKING CO. LTD.
937 View Street Phone E7521

BATTERIES — 6-VOLT, FIRST QUALITY, from $7.50. Jones Bros., Yates and Quadra.

FOR SALE—FORD, 1929, TUDOR, $300 cash; rebored, five good tires. Phone G6440 between 1 and 2 p.m. 818-2-83

AUTOMOBILES (Continued)

SALE! SALE! SALE!

1928 ERSKINE COACH........	$295
1927 STAR BROUGHAM........	165
1930 WILLYS "6" COUPE........	325
1929 PLYMOUTH SEDAN........	295
1930 WILLYS KNIGHT SEDAN........	450
1927 ESSEX COACH........	165

MASTERS MOTOR CO. LTD.
809 Yates Street Phone E3541

BEGG'S BEST BUYS
BUY WHERE YOU GET MORE FOR LESS

NASH SEDAN SPECIAL; a gift........	$450
NASH STANDARD; 1929........	550
CHRYSLER COACH; 1927........	225
CHRYSLER SEDAN; 1928........	425
FORD ROADSTER, 1929........	265
FORD TOURING; 1928........	235

Others to Choose From
BEGG MOTOR CO. LTD.
Yates at Quadra
Used Car Lot, 836 Yates
Dealers Dodge Cars and Trucks
Plymouth Cars
Repairs: Radiators, batteries, fenders, bodies, upholstery and duco refininshing
Open evenings Phone G1144

OAKLAND SEDAN—FINE FINISH, COMplete equipment and thoroughly first class mechanically. Splendid value........ $575

ESSEX SEDAN—New finish, trunk on rear; A-1 mechanically. Very cheap transportation in a comfortable little car........ $375

Assortment of Others
H. A. DAVIE LTD.
McLaughlin-Buick Cars—G.M.C. Trucks
860 Yates St. 851 Johnson St.
Phone G8154

NATIONAL MOTOR COMPANY LTD.
SALE! SALE!
SALE!

1925 FORD TUDOR........	$ 65
1926 FORD TOURING; Ruckstell axle........	95
1927 FORD TUDOR; nice shape........	145
1928 WHIPPET SEDAN........	295
1928 PONTIAC LANDAU SEDAN........	385
1928 DURANT FOUR SEDAN........	395
1929 FORD TUDOR........	325
1930 FORD TUDOR........	395
1930 FORD TOWN SEDAN........	485
1927 AUBURN EIGHT CABRIOLET........	445
1927 MARMON EIGHT Sport Coupe........	475
ONE ONLY BUICK TOURING........	65
ONE ONLY JEWETT SIX TOURING........	95
ONE ONLY DODGE TOURING........	165

TRUCKS AND DELIVERIES
NATIONAL MOTOR COMPANY LTD.
819 Yates Street
Ford dealers
G8177 Terms Arranged

WHEN YOU SEE THESE USED CARS THEIR VALUE WILL BE EVIDENT

$260	WHIPPET SEDAN; 1928.
265	FORD TUDOR, 1928.
225	CHEVROLET TOURING 1928.
175	CHEVROLET COUPE, 1927.
175	DODGE COUPE, 1925.
150	DODGE SEDAN, 1925.
30	FORD TOURING

THE MOTOR HOUSE (Victoria) LTD.
Chevrolet Dealers
Phone E1107 971 Yates St.

1927 ESSEX COACH........	$245
1927 FORD TUDOR SEDAN........	125
1923 MAXWELL SEDAN........	125
1928 PONTIAC SEDAN........	425

REVERCOMB'S GARAGE
915 Yates St. Phone G6421

PRICED LOW, BUT RECONDITIONED WELL
1926 CHEVROLET COACH; motor overhauled, and new rear end gears put in........ $150
A. W. CARTER LTD.
Open Evenings
831 Yates St. Tel E5632

THOMAS PLIMLEY LTD.
Serving the Public for Thirty-nine Years

DODGE TOURING; splendid condition........	$185
PAIGE COACH; hydraulic brakes........	185
NASH SEDAN, 1927; a real bargain........	250
WILLYS-KNIGHT SEDAN; late model, fine order........	295
FORD ROADSTER, 1929........	295

MANY OTHERS
"Ask Any Plimley Used Car Owner"
THOMAS PLIMLEY LTD.
Established 1893
1010 Yates Street G7161

CARS WANTED
USED CARS BOUGHT FOR CASH
JAMESON MOTORS LTD.
748 Broughton St.
Phone G1161 tf

SACRIFICE
1930 HUPMOBILE DE LUXE SEDAN, newly painted; new tires and in good condition throughout. Owner must sell. Price........ $750
PREMIER MOTOR CO. LTD.
816 Yates Street Phone E0741
2143-3-84

DODGE SEDAN D.A. Model, 1929. This car is equal to new; small mileage........	$725
CHRYSLER TOURING in very nice condition........	175
FORD ONE-TON TRUCK........	75
JEWETT TOURING........	100

CECIL EVE MOTORS LTD.
900 Fort St. Pontiac Sales and Service

THIS WEEK ONLY—1929 PLYMOUTH SEdan, $385. Dominion Garage, 815 Courtney St. E9132.

AUTOMOBILES (Continued)

AUTO PARTS — ALL KINDS FOR ALL makes of cars. W. Frank Cameron Auto Wrecking, 949-53 View. Phone E6632. tf

WANTED FOR CASH — SMALL MODEL coupes and sedans, 1930 and 1931. Begg Motor Company Ltd., Yates at Quadra. 2157-3-84

Rentals

37 FURNISHED SUITES

A REALLY WARM APARTMENT IS WHAT you want for winter, and you can get one, furnished or not, at the Mount Douglas, a brick building. Phone E4622. 2106-tf

ATTRACTIVE WARM SUITES, LOW RENT, close in. Bon Accord, 845 Princess Ave. 2122-26-106

BREFNEY HOUSE, 711 PANDORA — ATtractive hotel for women. Single rooms with community kitchen, self-contained suites. Reasonable rates. 2021-tf

COMFORTABLE FURNISHED APARTMENT with separate entrance. 664 Garbally Road. 2139-26-105

FIELD APARTMENTS — COMFORTABLE suites at attractive rents. G0119. tf

FURNISHED 2-ROOM APARTMENT WITH kitchenette; moderate rent; adults. 1176 Yates St. 12300-tf

STOBART FOR COSY, WARM APTS. — Newly furnished, 1 and 2-room suites in town. Everything supplied. Reasonable rates. Transients only $1 a night. 745 Yates. G0048.

THE NORMANDIE—SUNSHINE WITH COMfort. Nicely-furnished fully modern suites at very moderate rentals. Phone E6284. tf

TWO-ROOM FURNISHED SUITE, GAS, fireplace, furnace, garage. 1242 Fort Street. tf

THREE-ROOM SUITE, REASONABLE RENT to good tenant. Phone G2250. 12295-tf

38 FURNISHED ROOMS

BROADWAY ROOMS—CENTRAL; BROAD and Johnson; sleeping or light housekeeping; single or suites. Hard times rates.

DEVONSHIRE HOUSE, 732 FORT ST.—Rooms newly renovated, cozy and comfortable. First-class service; rates reasonable. 12717-26-87

TWO FURNISHED HOUSEKEEPING rooms, hot and cold water, light, bath. Phone E0749. 12239-tf

39 HOUSEKEEPING ROOMS

FURNISHED HOUSEKEEPING ROOMS, flats, cabins, $8 mo. up. 1036 Hillside.

FURNISHED SUITES; ALSO ROOMS WITH kitchenette. 1256 Yates St. 12612-26-83

FURNISHED OR UNFURNISHED HOUSEkeeping rooms, 7 minutes from town. Every convenience. Low rates. Apply 737 Vancouver Street. 000-6-83

HOUSEKEEPING ROOMS — SINGLE OR suite, 1621 Quadra; two blocks from City Hall. 763-26-103

LARGE AIRY HOUSEKEEPING ROOMS—Open fireplace; one block from Parlmt. Bldgs. and Beacon Hill Park. Reasonable rates; transients 75c per night. 517 Gov't St. Phone E8367. 12925-tf

40 ROOM AND BOARD

A COMFORTABLE ROOM, HOME COOKING and comforts. 853 Burdette Avenue. 12670-26-84

COMFORTABLE ROOMS, BOARD IF DEsired; moderate terms; close in. Phone G7855. tf

CHERRY BANK — NEW MANAGEMENT. Accommodates 24 guests; two big lounges and sunroom. Hot water heat. Best cuisine. Special Winter Rates Now Offered $35 for 2 meals, $40 for 3 meals, and up 818 Quadra. Phone G0166 tf

LARGE BEDROOM, DOUBLE AND SINGLE bed; also single room; reasonable rate; good board; garage. 428 Vancouver St. G7368 12960-26-100

ROOMS AND BOARD — SUIT NORMAL student; private room for study, heated. E1884. 2840 Shelbourne. 817-3-84

41 FURNISHED HOUSES

SMALL FURNISHED COTTAGE, HOLLYwood Crescent; suitable for two people, $17 monthly. E9689. 2169-3-85

TWO, THREE AND FOUR ROOMS, MODern, $10 up; garage attached. 595 Gorge Road. 12597-tf

WELL-FURNISHED HOUSE — 4 ROOMS; no cutlery or linen, for winter or longer; all modern conveniences. Garage, $40 month. Box 827, Times. 827-3-85

42 UNFURNISHED SUITES AND ROOMS

COSY THREE-ROOM APARTMENT—SEAview; bath, kitchen range; $15 monthly. E5488. 2015-tf

MODERN THREE-ROOM SUITE, IN WICK Building, Oak Bay Avenue. Apply Janitor. 2141-6-86

THREE-ROOM SUITE — THREE-PIECE bath, hot and cold water, heat, $20. 2312 Wark Street. 12986-tf

2 AND 3-RM. SUITES, $12, $13, $14, $15. Hot water, gas, heated. Ready! G8852. 2134-26-106

$35 UNFURNISHED—THREE-ROOM UPto-date apartment on ground floor of well-heated, fireproof building within walking distance of town. The Royal Trust Company, E4126 or E9012. 2135-tf

FOR RENT

WE HAVE SEVERAL APARTMENTS in different parts of the city, close to town, well heated and comfortable, with excellent service. Let us show you these.

THE ROYAL TRUST COMPANY
1202 Government Street
Phone E4126 or E9012
tf

43 UNFURNISHED HOUSES

COZY 4-ROOM MODERN BUNGALOW—James Bay, near Parliament Bldgs., nearly new and recently redecorated. Living-room with open fireplace; kitchen, built-in features; bathroom; two bright bedrooms, attic, gas, cement basement, garage. $22.50 per month. Phone E5673. tf

FIVE-ROOM HOUSE. APPLY 3664 CEDAR Hill Road. G3716. 11959-tf

FAIRFIELD—MODERN FIVE-ROOM COTtage, $28; 6 rooms, $30; 8 rooms, $28; also cottage, close in. Phone G1732. 8602tf

FOUR-ROOM STUCCO BUNGALOW — modern; nice sun porch, garage. Carlin St. Phone E9746. 2140-3-83

MODERN FOUR-ROOM DWELLING; FURnace, garage. $17. 520 Sayward Bldg. E0232. 810-3-83

UNFURNISHED FOUR-ROOM BUNGALOW with garage. 1788 Bay St. $18. Phone G4070. 822-3-84

1224 SUNNYSIDE — MODERN, CLEAN six rooms; basement, furnace, garage. E6594. 2112-tf

Real Estate

49 HOUSES FOR SALE

COSY TWO-ROOM STUCCO HOUSE, TWO-piece bath. Lot 30x120; close in; ideal for elderly couple. Box 826, Times. 826-1-86

HOUSES FOR SALE
(Continued)

HOUSES BUILT ON INSTALMENT PLAN. Modern homes for sales; easy terms. D. H. Bale, contractor, Fort and Stadacona.

WHEN YOU BUILD, REMODEL OR REPAIR, get McMillan's estimate. E6536. 13627-26-83

USED HOUSES FOR SALE—PAYMENTS arranged. R. A. Green Lumber Co. G7614. 2183-26-108

OFFERED FOR FIRST TIME

James Bay, near Parliament Buildings

Charming 4-room bungalow, nearly new. Living-room with open fireplace, kitchen with built-in features, bathroom, two bright bedrooms, large attic and stairway. Full size cement basement; garage; gas. Seven minutes' walk from centre of city. Price $2500

$500 cash and balance $25 per month including interest and principal

Phone Owner, E5673; or Box 555, Times tf

FOR SALE OR EXCHANGE
$400 CASH

—balance approximately $37.50 per month (low taxes), or $400 cash and balance for closer-in bungalow, will buy modern and attractive cream-colored stucco bungalow of six rooms, including new electric light fixtures, blinds and inlaid linoleum in bathroom, situated on Victoria Avenue (south of McNeill). Blue Line bus passes the door. Full cement basement with garage space, wash tubs, coal bin. Two bedrooms downstairs; nice room upstairs, which is plastered, has clothes cupboard and two windows which keep room cool in summer. Hardwood floors in hall, living and dining-rooms; other floors No. 1 edge grain. Open fireplace in living-room; lovely front and rear porches; three-piece bathroom with built-in tub and shower. Wired for radio connections. Solidly-built back fence and neat-appearing fence at front. Only one window faces north.

PRICE

$4400

Reply to Suite 1, 604 Fort Street, or Postoffice Box 874, City

49a AGENTS' OFFERINGS

$1850 BUYS ATTRACTIVE NEW BUNGALOW. Four good-size rooms; two nice bedrooms; open fireplace, etc. Just outside city limits; easy terms.

$2700 Well-built six-room bungalow; good location near sea. Exceptional value.

MACNICOL & CO. LTD.

704 Yates St. E0822 and E5797

ONLY A COTTAGE SMALL!

WHERE one can enjoy comfort before a large log fire in a rustic fireplace. A dining-room, two bedrooms, kitchen and bathroom on ground floor, and another bedroom upstairs. There will be no car fare, as it is only five minutes' walk from the post office, and the lot, which is 70 ft. by 120 ft. has nice garden and garage. Owner is leaving soon for the east and has put the price down for a quick sale to $1500

(This requires QUICK action)

THE ROYAL TRUST COMPANY

Exclusive Agent

E4126 Res. G4018

BEAUTIFUL TREED ACREAGE

Fronting on the

GORGE WATERS

Low taxes, city water—$300 per acre

COLWOOD ACREAGE

City water, electric light and phone available. Eleven acres, partly cleared. River-frontage.

ONLY $100 PER ACRE

B.C. LAND & INV. AGCY. LTD.

922 Govt. St. G4115

JAMES BAY ESTATE

$850 — Two houses on one good lot, close to the sea. Front house has four large rooms and rents for $12 per month. The house in the rear has two rooms and rents at $7. These places must be sold and the price cannot be beaten.

LEE, PARSONS & CO. LTD.

1222 Broad Street

TWO GENUINE BARGAINS

$2500 CASH—High location, splendid 7-room semi-bungalow; open fireplace; ½ cement basement, furnace, garage, etc. Not needing paint or repairs. Easily worth $3,500.

$3300 — CHOICE PART OAK BAY — very pretty semi-bungalow, containing living-room, dining-room, kitchen and three bedrooms; basement, furnace, garage, etc. Terms if desired.

We can strongly recommend the above, which simply must be turned into cash. Owner's loss is your gain.

P. R. BROWN & SONS LTD.

1112 Broad Street Phone G7171

NORTH QUADRA STREET

Just beyond the city limits in Saanich, on bus line. Here is the place you have been looking for and we know you will be delighted with it:

COSY LITTLE BUNGALOW

on lot 62x200, with full bearing fruit trees, flowers and shrubbery, garage and poultry house. Dwelling contains nice living-room 13x21, with open fireplace and beamed ceiling, large bedroom, also smaller one with oak floors and clothes closets; kitchen with all conveniences, bathroom with nice fixtures, full basement with cement floor and furnace. Is in a high and healthy location with good outlook. Price is $2950

And terms can be arranged

Immediate possession can be given and we would advise you to inspect this property at once if you are open to purchase a home in this popular district.

SWINERTON & MUSGRAVE LIMITED

620 Broughton Street

A fire or automobile policy in one of our companies will give you absolute protection

SAANICH SPECIAL

A four-room cottage with full cement basement and garage. One-half acre of land in orchard; high location, close to bus and High School. This is a snap. $300 down, balance like rent. Price only $1200

For Appointment to View

Phone E0001

SAANICH REALTY OFFICE

SPECIAL

One of the sweetest 5-room stucco bungalows in city. Fully modern, lovely sunroom, full cement basement, splendid garden. Fully furnished, for only

$2995

Let us show you this to-day

VANCOUVER ISLAND REALTY

E6441 203 Kresge Bldg.

51 PROPERTY FOR SALE

STORE—CORNER RICHMOND AND LANSDOWNE, suitable for residence; $15 per month. Apply opposite corner. 2030-6-83

52 PROPERTY FOR EXCHANGE

WILL EXCHANGE EQUITY IN DUPLEX stucco bungalow for 4 or 5-room bungalow. What offers. Box 824, Times. 824-2-84

53 PROPERTY WANTED

VANCOUVER ISLAND, SMALL ACREAGE, with or without house; good location; lowest cash price, full particulars, Box 826, Times. 826-1-83

MOVED TO A NEW LOCATION

Vancouver Island Realty Co.

NOW AT 203 KRESGE BUILDING
Corner Fort and Douglas Streets

Formerly at 1239 Broad Street, this well-known Victoria firm offers the same high standard of personal service from larger and more centrally located offices.

Real Estate Insurance — **Phone E 6441** — N. W. "Bob" Robinson, Manager

CROSSWORD PUZZLE

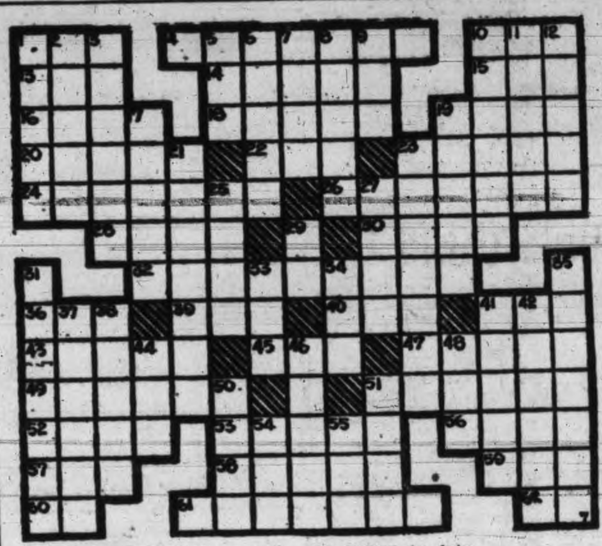

HORIZONTAL

1. To harden.
4. The ex-king of Spain.
10. Chum.
13. Nominal value.
14. Seaweeds as a whole.
15. Wing part of a seed.
16. Gelatinous substance used in culture media.
18. Pocketbook.
19. Upper part of a whip.
20. Long series of woes.
22. To gain as clear profit.
23. Aches.
24. Fabric of crossing ropes.
26. Payment to miners according to bulk of coal mined.
28. Withered.
30. Deportment.
32. Devilish action.
36. To make a mistake.
39. Boggy land.
40. Social insect.
41. Neck scarf.
43. Private French soldier.
45. To doze.
47. Growing out.
49. Artist's frames.
51. To operate on the skull.
52. Region.
53. Apiaceous plant.
56. Girdle.
57. X.
58. Flat.
59. To perish.
60. Senior.
61. Rescinds.
62. Credit.

VERTICAL

1. Where is Barcelona?
2. What bird is the emblem of the United States?
3. Characteristics.
5. To drink dog-fashion.
6. Hurled.
7. Hideous giant.
8. Dirty.
9. To observe.
10. Pertaining to a type of marble.
11. By the length.
12. Failing in duty.
17. Valued.
19. Student at West Point, U.S.A.
21. Woeful.
23. One who prints.
25. Field of granular snow.
27. Last word of a prayer.
29. Deity.
31. Reiterates.
33. Wayside hotel.
34. Chart.
35. To come again.
37. Riotous person.
38. Ascended.
41. Insulated.
42. Designating a kind of type.
44. Field.
46. Swarming.
48. The tip.
50. Auction.
51. To relate.
54. Knots in wool staple.
55. Ocean.

Answer to Previous Puzzle

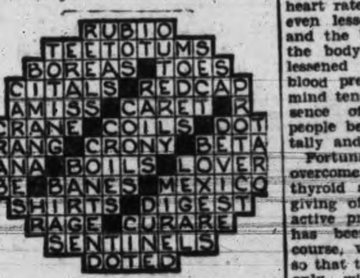

NOTICE TO CREDITORS

IN THE MATTER OF THE ESTATE OF ALBERT GEORGE HENRY HARDING, late of the City of Victoria, British Columbia, deceased.

Notice is hereby given that all persons having any claims or demands against the above-named deceased, who died on the 1st day of September, 1932, are required to send by post prepaid or deliver to the undersigned, solicitor for the Administratrix, their names and addresses and full particulars in writing of their claims and statements of their accounts and the nature of their securities, if any, held by them, verified by statutory declaration.

AND TAKE NOTICE that after the 15th day of November, 1932, the Administratrix will proceed to distribute the assets of the said deceased among the persons entitled thereto, having regard only to the claims of which she shall then have had notice.

W. H. BULLOCK-WEBSTER,
Solicitor for Lilian Harding,
Administratrix.

DATED at Law Chambers, Bastion Street, Victoria, British Columbia, the 7th day of October, 1932.

THE CORPORATION OF THE DISTRICT OF SAANICH

NOTICE TO HUNTERS

Notice is hereby given that shooting is prohibited in the following district in Saanich Municipality:

COMMENCING at high water mark on Cordova Bay at the north-easterly corner of Section 24, Lake District; thence southerly along the easterly boundary of Sections 24 and 7, Lake District, and the easterly boundaries of Sections 51 and 32, Victoria District, to the northerly boundary of Section 41, Victoria District; thence westerly and following the production westerly of the northerly boundary of Section 41 to the Cedar Hill Cross Road; thence north-westerly along the Cedar Hill Cross Road to Morris Drive; thence northerly along Morris Drive to Lucas Avenue; thence westerly along Lucas Avenue to the Saanich Road; thence northwesterly along Saanich Road to Glanford Avenue; thence southwesterly along Glanford Avenue to the southerly boundary of Section 100, Lake District; thence westerly along the southerly boundary of Section 100 and the production thereof in a straight line to Carey Road; thence northerly along Carey Road to Wilkinson Road; thence southerly along Wilkinson Road to Wellington Road; thence westerly along Wellington Road to Holland Avenue; thence southerly along Holland Avenue to the boundary of Saanich Municipality; thence easterly and southerly along [illegible] to Portage Inlet; thence southerly and southeasterly along the boundary line of Victoria District (said line traversing the waters of Portage Inlet and the Gorge) to the boundary line of the City of Victoria; thence following the boundary line between the Municipality of Saanich and the City of Victoria and the Municipality of Oak Bay to Cadboro Bay; thence following high water mark to the place of commencement. Also all public parks.

A. A. RANKIN,
Chief of Police.

Royal Oak, B.C.

THE MIDDLEWOMAN

Daily Health Service

Tired Out Both Physically And Mentally? Maybe You Have An Underactive Thyroid Gland

May Also Cause Reduced Weight and Falling Hair

By DR. MORRIS FISHBEIN

Of all the glands of internal secretion in the human body more has been learned about the thyroid and its functions than of any other.

The thyroid glands lie in the throat, one portion on each side of the windpipe. The giving of small amounts of the active principle of the thyroid gland raises the activity of the chemical interchanges in the body and for that reason it is much used for encouraging reduction of weight.

In under-activity of the thyroid gland practically all of the exoretions and secretions of the body are diminished. There is slow breathing and heart rate, a lack of perspiration and even lessened action of the kidneys and the bowels. The temperature of the body is lowered on account of lessened chemical activity and the blood pressure falls. Both body and mind tend to be sluggish with an absence of thyroid secretion. Such people become easily tired both mentally and physically.

Fortunately, the condition can be overcome by supplying the lack of thyroid secretion either through the giving of thyroid material or of the active principle of this gland, which has been isolated. There are, of course, various degrees of breakdown so that the physician is concerned not only with the complete absence of thyroid secretion, which brings about the type of dwarfism and idiocy seen in cretinism and myxedema; but also lessened degrees with a tendency to accumulation of weight, lack of perspiration, falling of the hair and similar symptoms.

Over-activity of the thyroid gland, however, brings about just the opposite condition. The cells of the body change rapidly and all of the activities speed up, including the activities of the other glands. Therefore, there is a tendency to a higher blood pressure; more rapid pulse and breathing rate; rapid growth in the length of the legs, arms and fingers; and, in fact, a general appearance of elongation. Moderate rise in the temperature, an increased appetite and similar symptoms are associated.

Dr. Walter Timme, in considering these cases, says, "Both mind and body are everlastingly busy. And not only with present problems, but anticipatory of to-morrow's as well. The patient knows no rest or relaxation."

In such patients the skin is constantly moist and quick to react with flushing. The moisture of the skin results sometimes in chilling due to rapid evaporation, sometimes in much dirt and grime on the hands because moist hands collect dirt rapidly.

There are, of course, various types of disease that may affect the thyroid gland, including especially goiters.

VALERA IS TO HEAD DELEGATES

Will Go With Ministers to Irish-British Conference in London

Canadian Press

Dublin, Oct. 7.—The Free State Cabinet yesterday evening announced the personnel of its delegation which will go to London October 14 to attempt settlement of the land annuities dispute.

The delegation will be headed by President Eamon de Valera. Others named were Sean McEntee, Finance Minister; Conor Maquire, Attorney-General, and James Geoghegan, Minister of Justice.

STATEMENT BY THOMAS

Newport, Eng., Oct 7.—Rt. Hon. J. H. Thomas, Dominions Secretary, emphasized in an address here yesterday evening that the British people wanted peace with the Irish Free State which would establish and ratify the principle of sanctity of agreements.

"The Irish are a lovable, courageous people," Mr. Thomas said, and no matter what the outcome of the present—and, I hope, temporary—differences may be, common sense and common interest alike demand we be friends, not enemies, and our task is to help, not hinder, each other."

The government had followed its course in dealing with its differences with the Free State because it believed in the sanctity of agreements, he continued.

The Dominions Secretary declared he would lose no opportunity to secure peace and would not shut the door to any chance of honorable settlement. He pointed out financial differences between the two countries were bound up with the wider issues in maintaining obligations of the treaty of 1921 and the future relations of the Free State with the British Commonwealth.

To-day's Birthdays

FRIDAY, OCTOBER 7

Arthur Maurice Broughton, 1616 Myrtle Street, Victoria (3).

Jimmy Cornwall, 2275 Oak Bay Avenue, Victoria (10).

Marjorie Elizabeth Fraser, 2314 Shakespeare Street, Victoria (13).

Muriel Jean Forrester, 1018 Amphion Street, Victoria (11).

Laura Eleanor Curtis, 750 Market Street, Victoria (7).

Betty Brady, 51 Moss Street, Victoria (12).

DIVERSE APPEAL IN LLOYD FILMS

Audience psychology interests Harold Lloyd in the extreme.

When "okay" has been written on a Lloyd production, it has run the gamut of audience appeal of every type. The comedian picks no "set-ups" when he trys out his pictures.

For example, "Movie Crazy," with Constance Cummings, which comes Saturday to the Dominion Theatre, was pre-viewed in what motion picture producers are prone to recognize as the two "toughest" spots in the United States—San Diego and Santa Barbara.

CAPITOL THEATRE

By his sneeze ye shall know him! Walter Catlett evolved a wonderful "Katch-choo" in the opening scenes in Columbia's sprightly romantic comedy, "Platinum Blonde," showing to-day at the Capitol Theatre.

The sneeze sent the entire cast into convulsions of laughter for it was accompanied by the marvelous facial contortions for which Catlett is famous. Even Director Frank Capra laughed until the tears rolled down his face—then instructed Catlett not only to continue using the sneeze, but to spring it every time he came on a scene. Now Catlett's sneeze lifts a comparatively small part to an outstanding characterization. Also on the same programme is "Tragedy of Everest."

ROMANO THEATRE

Ken Maynard, who is at the Romano Theatre in his newest picture, Tiffany Pictures' "Sunset Trail," is the typical "jack-of-all-trades." He is a trick rider, a broncho-buster, a lasso-wielder, an accomplished aviator, a remarkable screen actor, and a successful embryo writer! He's everythin', all right! Should he fail at one thing, he can turn to the other. In fact, he has already played in circuses, and has been an engineer.

PLAYHOUSE THEATRE

Lowell Sherman and Alice Joyce head the cast of Radio Pictures, all-talking comedy drama, "He Knew Women," now showing at the Playhouse Theatre.

The film introduces an unusual problem—that of a young girl deliberately ruining her reputation in a futile attempt to marry the man she loves. Local audiences are warm in their praise of the film. Also being shown on the same programme is "The Cheat."

JAMESON'S
TEA OR COFFEE
38c lb.
Or 2 lbs. for 75¢
J. Talbot, Grocer
Corner Fort and Blanshard Streets. Phone G-2523
Friday and Saturday Special

OUT OUR WAY —By WILLIAMS

PUBLIC STENOGRAPHER
Dorothy M. Freeman
Suite 7, Metropolitan Building
Opposite Post Office

Where To Go To-night
As Advertised

On the Screen

Capitol—Jean Harlow in "Platinum Blonde."

Columbia—"Cornered," with Tim McCoy.

Dominion—"Back Street," starring Irene Dunne.

Empire—"Hollywood Speaks," starring Genevieve Tobin.

Playhouse—"He Knew Women," starring Lowell Sherman.

Romano—Ken Maynard in "Sunset Trail."

Crystal Garden — Swimming and dancing.

EMPIRE FILM IS MOVIE CLOSE-UP

"Hollywood Speaks," hailed as a powerful dramatic story giving a close-up of the glamorous life of the movie colony, is the screen feature at the Empire Theatre, beginning to-day.

Genevieve Tobin, who scored such a hit in Maurice Chevalier's "One Hour With You," plays the leading role in this Columbia producion which shows the rise of a young girl from obscurity to stardom. Pat O'Brien, the breezy young man who appeared to such good advantage in "The Front Page" and other films, has the role of the movie columnist who fights her battles Lucien Prival, Ralf Harolde, Rita La Roy, Leni Stengel and Anderson Lawler comprise the rest of an excellent cast.

Of all the pictures dealing with Hollywood, this is said to be the first treating the subject in a realistic and dramatic manner.

COLUMBIA THEATRE

Called the "Grand Hotel" among western pictures, Tim McCoy's latest Columbia film, "Cornered," showing to-day at the Columbia Theatre, has a supporting cast such as no other "western" has ever had, with Shirley Grey as the heroine, Niles Welch as the romantic leading man, Noah Beery, Raymond Hatton and Walter Long as the principal heavies, and Claire MacDowell, Lloyd Ingraham and John Eberts as the chief character actors.

"Cornered" was directed by B. Reeves Eason. It was adapted from a published story by William Colt MacDonald. McCoy plays the role of a Wyoming sheriff who suffers disgrace when his prisoner escapes, but redeems himself by proving the man was innocent and bringing the real culprit to justice.

DOMINION THEATRE

Irene Dunne makes twenty-eight changes of costume in her latest screen play. No wonder. The picture covers a period of thirty years.

"Back Street," now being shown at the Dominion, adapted by Universal from the widely read novel by Fannie Hurst, is the picture, and since the story begins in the year 1900, and progresses to the present day, Miss Dunne's gowns undergo a constant change in style. Many of them, it is said, are gorgeous creations of the dressmakers art, and were designed for Miss Dunne by Lamberth Williams, famous Hollwood stylist. But how many of the stars of to-day would look well in the costumes of yesteryear. Irene Dunne does, and that's one reason she plays this exacting role. "Back Street" begins back in the old prohibition days of 1895 in Cincinnati.

CAPITOL
NOW SHOWING
"PLATINUM BLONDE"
With
LORETTA YOUNG
Robert Williams and
JEAN HARLOW
Also the Authentic Filming of the Great Expedition
"The Tragedy of Everest"
FOX NEWS
PRICES

Week Days		Saturdays and Holidays	
12-5 p.m.	20¢	12-4 p.m.	20¢
5-7 p.m.	35¢	4-6 p.m.	35¢
Loges	50¢	Loges	50¢
7-11 p.m.	50¢	6-11 p.m.	50¢
Loges	60¢	Loges	60¢

Children (All Day) - - 10¢

COLUMBIA
TO-DAY AND SATURDAY
TIM McCOY
in
"Cornered"
SECOND FEATURE:
A Political Landslide of Laughs
"The Dark Horse"
With
WARREN WILLIAM
BETTE DAVIS, GUY KIBBEE
Also "HEROES OF THE WEST"
USUAL PRICES
FRIDAY IS DINNERWARE NIGHT

DOUBLE FEATURE BILL
Lowell Sherman in
"He Knew Women"
A Clever, Sparkling Comedy
Second Feature:
"THE CHEAT"
Featuring
Tallulah Bankhead
Prices: Mats., 10¢ Eves., 25¢
PLAYHOUSE

EIGHTH ANNUAL
SCHOOL GALA
Under Auspices
V.A.S.C.
at
Crystal Garden
7.30 p.m.
Saturday, October 8, 1932
General Admission .... 25¢
Children .... 15¢
Reserved .... 50¢

DOMINION
NOW SHOWING
A Picture for the Millions
FANNIE HURST'S
Popular Novel
"BACK STREET"
With
IRENE DUNNE, JOHN BOLES
And a Great Cast
Added
DONALD NOVIS in
"THE SINGING PLUMBER"
DOMINION NEWS
PRICES
Matinees—
12-5 p.m. .... 20¢
5-7 p.m. .... 35¢
Evenings .... 50¢
Children, All Day .... 10¢

Empire
STARTS TO-NIGHT
First Time in Victoria
INSIDE THE STUDIO INFORMATION FOR VICTORIA'S WOULD-BE MOVIE QUEENS!

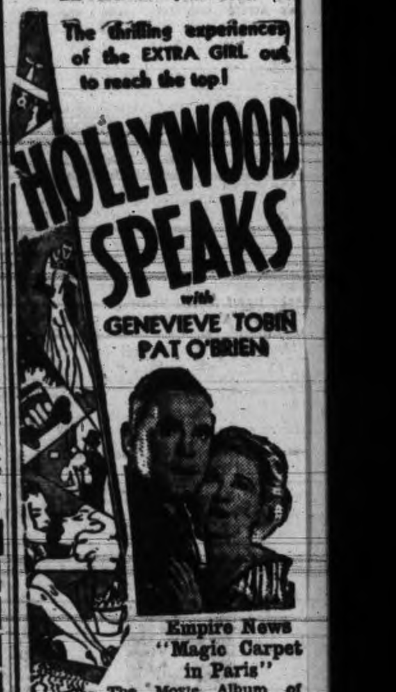

Empire News
"Magic Carpet in Paris"
The Movie Album of Old-time Stars
PLAYGROUND OF THE MAMMALS
Marvellous Underwater Pictures
NEW LOW PRICES
Mats., 20¢; Eves., 30¢-40¢

ROMANO
KEN MAYNARD
And His Famous Horse "Tarzan" in
"Sunset Trail"
Also UNIVERSAL NEWS
MERMAID COMEDY
ADVENTURES IN AFRICA
POPULAR PRICES

COMING SATURDAY
Showing All Week

Entertainment for the Whole Family
Bring the Children
DOMINION

ESTABLISHED 1885

Men's Work Boots, $2.95

Men's Ford Boots and Oxfords, $5.00

A Few Lines Only

Ladies' Special Shoes, $2.95

Greatly Reduced

MAYNARD'S SHOE STORE

649 Yates Street Phone G 6514

WHERE MOST PEOPLE TRADE

REDUCED RATES

1 mile	25c	3½ miles	65c
1½ miles	30c	4 miles	70c
2 miles	35c	4½ miles	80c
2½ miles	45c	5 miles	90c
3 miles	55c		

SAFETY CAB COMPANY—GARDEN 1155

BUDGET BALANCE URGED FOR B.C.

Major Harold Brown Leads Economy Delegation Before Government

Vital That Cabinet Ministers Realize Spending Must Be Curbed, They Say

British Columbia must balance its budget not only to preserve its government solvency, but the solvency of its industries and private businesses.

This was urged before Premier Tolmie and his ministers late yesterday by a delegation of B.C. business leaders, headed by Major Harold Brown, head of the Union Steamship Company.

The delegation represented the chief groups who had originally sponsored the investigations into provincial affairs by the Kidd committee.

Major Brown and other spokesmen pleaded with the cabinet ministers to cut down on government spending. They urged the ministers to realize that strict economy was absolutely necessary in government affairs if more trouble were to be avoided. They also urged retrenchment along the lines proposed by Hon. J. W. Jones, Minister of Finance, to preserve the government's credit.

The delegation also inquired as to how far the government intended to go in implementing the recommendations made in the Kidd report.

On behalf of the business interests of the province, Major Brown asked the premier and cabinet for assurances that the government would bring about further economies in its spending so that total expenditures will be kept within its annual revenue income.

The reply of the cabinet was that the government had already definitely committed itself to the principle of a small cabinet and Legislature, general retrenchment, a cessation of political strife during the depression and the formation of a union government to help bring these things about.

Those who came from Vancouver with Major Brown as representatives of the Vancouver Board of Trade and of the B.C. division of the Canadian Manufacturers' Association, included: H. R. McMillan, F. C. Brown, Frank Hoole, J. B. Hodgson, E. G. Baynes, C. C. Brown, J. N. Harvey, G. L. Legate and W. E. Payne. The Vancouver group was joined here by President R. H. B. Ker of the Victoria Chamber of Commerce, Edwin Tomlin, J. A. Sayward, F. E. Winslow and Herbert Pendray.

FIRE PREVENTION WEEK CAMPAIGN

Will Open To-morrow; Fire Menaces in City Will Be Cleaned Up

Fire Prevention Week, October 9 to 15 inclusive, should receive the attention of every citizen in Victoria.

In every city of Canada and the United States the National Fire Protection Association has members. At present they are collectively active, principally because they realize that an ounce of prevention is better than a pound of cure. There are individuals in every walk of life in local bodies such as the Chamber of Commerce, Rotary, Gyros, Kiwanis and fraternal organizations who are now busy with their own affairs, but because of the fact that this will be Fire Prevention Week their attention is called to the duties they owe to themselves, their families and the city at large. The Victoria District Fire Agents' Association, which is sponsoring the local campaign, sincerely hopes that they will all assist in this object in order to bring about a clearer and more sanitary city, and remove all fire hazards from their own premises.

FUNERAL SUNDAY

The funeral of Mrs. Chan Chut, who passed away last Sunday at 552 Fisgard Street, will take place on Sunday afternoon at 1.30 o'clock. The remains will be laid at rest in the Chinese Cemetery.

A.Y.P.A. COUNCIL IN BUSY SESSION

Several important matters were dealt with by the Victoria and District Local Council of the A.Y.P.A. on Thursday evening. S. C. Hawkins informed the meeting that the dominion executive of the A.Y.P.A. had passed a motion endorsing the splendid work being carried on by the Victoria and District Local Council in the matter of selling stamps to raise funds for the Columbia Coast Mission. It was also announced that the Columbia Coast Mission ship Columbia would visit Courtenay on October 12, and that efforts were being made to raise a substantial sum by means of silver teas and lantern slides during the visit.

The retiring treasurer, Brian Green, submitted his report for the last year and was warmly commended for his splendid work in this connection.

A committee was appointed to consider the matter of raising funds for carrying on the general expenses of the council.

Mr. Hawkins reported that Rev. O. L. Jull, secretary of the Diocesan Board of Religious Education, had extended an invitation to the council to appoint one of its members to the Diocesan Board. It was unanimously agreed that Mr. Hawkins fill this position.

Arrangements are being made for a competition among the branches in order to raise the perecentage of attendance at meetings. Miss Holycak, Miss Phillips and Mr. Pite are in charge of this. As there are opportunities for starting a branch of the A.Y.P.A. at Colwood, it was decided that the rector and young people of that district should be informed of the council's willingness to assist them in forming a branch. On October 10 A.Y.P.A. members will hold a communion service in their parish churches. Thanksgiving Day is being observed in similar services throughout the Dominion by all A.Y.P.A. branches.

William G. Murrin, president of the B.C. Electric Railway Company, is registered at the Empress Hotel to-day from Vancouver.

Circulating Heaters

Over two dozen styles to select from; suitable for the smallest room to the largest home or store.

Prices From **$22.75** Terms Without Interest

Standard Furniture

737 YATES

FINEST CREAMERY BUTTER

OUR OWN BRAND

CENTRAL CREAMERIES LTD.

Dry Kindling Wood

Place Orders Now—It Will Be Hard to Get Later On

Lemon, Gonnason Co. Ltd.

Empire 7141-7142 Victoria, B.C.

NEWS IN BRIEF

The weekly meeting of the Working Class Ex-service Men's League will be held this evening at 8 o'clock, 751 View Street.

A recommendation that the Chamber of Commerce request the Dominion Government to make no change in the duty on lead and zinc entering Canada has been made by a committee of the chamber named to report on the subject. Suggestions that the duty be removed had been made in eastern Canada.

A potato competition, in which prizes will be given for the largest and the most freakish potato, will be included in the programme of the smoker-concert to be held at the Britannia Branch Canadian Legion, B.E.S.L., clubrooms, to-morrow night. Jack Cassidy and Reg. Keneer will be judges.

The Revellers' Club held their semi-monthly meeting at the Cairo Coffee Shop on Wednesday evening. J. H. B. Gann won the recent golf tournament for the Fell Cup; T. Custance won the first flight. The dance committee reported everything in order for the club's fall dance.

The regular meeting of the Victoria and District Cornish Association will be held on Saturday at 8 o'clock in the Maccabees Hall, 724 Fort Street. Following the business meeting there will be a musical programme and cards. A good attendance is hoped for. New members will be made welcome.

Premier Tolmie to-day announced that he had wired Premier R. B. Bennett requesting details of the new unemployment programme the Prime Minister had intimated was being formulated. Premier Tolmie asked for quick action, as the provincial programme was being held in abeyance until Ottawa's plans were made public.

Joseph Nelson, Cabin 14, 742 Johnson Street, sustained several fractured ribs when struck by a car driven by Karma Singh, 100 Regina Avenue, at the intersection of Blanshard Street and Pandora Avenue yesterday evening, according to a police report. The injured man is in the Jubilee Hospital but is not in a serious condition.

Under the auspices of the Emmanuel Baptist Women's Auxiliary a two-act comedy entitled 'A Perplexing Situation,' will be presented on Saturday evening next in the Emmanuel School room. Preceding the play there will be a musical programme in which several popular artists will take part. The concert will commence at 8 p.m.

Approximately 84,000 people in British Columbia were dependent on relief during July, provincial government figures show. These included 15,490 heads of families and 20,416 single men to whom relief was given directly, and 48,087 dependents, including wives and children. A survey has been made preparatory to adoption of new relief policies.

Following are the arrangements at the Post Office for Thanksgiving Day, October 10. The Post Office Lobby will be open from 8 a.m. until 10.30 p.m., but wickets will be closed all day; there will be no delivery by letter-carriers nor by rural mail couriers. All mails due to be despatched in the afternoon will be closed at 12 noon. Evening mails will be made up as usual, and the evening street letter box collections only, will be made.

The Burnside Lawn Bowling Club will resume its weekly socials to-morrow evening, the opening event to take the form of a card shower. F. J. Byng and Arthur Pass, two charter members, will represent the club as a reception committee to welcome the donors of a hundred new decks of cards required for the winter programme. Thanksgiving will be the key note of the evening's entertainment.

Bankers to Continue Extradition Fight

Charles E. Walters and his son, Ralph, heads of a group of Puget Sound banks and allied financial incorporations, will continue on October 14, their legal battle against extradition to Seattle to stand trial here on federal charges of grand larceny.

At the end of the first day of the extradition hearing before Judge Lampman, the case was adjourned for a week to give an opportunity for Stuart Henderson, defence counsel, and Prosecutor C. L. Harrison to bring more evidence from Seattle regarding banking affairs there.

Ewing D. Colvin, former prosecuting attorney for King County, Seattle, has charge of the action for the United States authorities.

FUNERAL TO-MORROW

The funeral of Alfred Ernest Wescott, who passed away at Brandon last Monday, will take place to-morrow afternoon at 2 o'clock from the Sands Mortuary Chapel. Rev. M. S. Richardson will officiate and the remains will be laid at rest in the family plot at Ross Bay Cemetery.

UNEMPLOYMENT INSURANCE

Vancouver, Oct. 7. (Canadian Press)—Prof. G. F. Drummond of the University of British Columbia department of economics told the Kiwanis Club yesterday what unemployed insurance is and advocated its adoption in Canada on a national basis.

WARDLE HERE TO EXAMINE PARKS

Ottawa Official Again Reaches Coast in Connection With National Parks

The question of creating a new national park area on Vancouver Island is expected to be revived with the arrival in the city to-day of J. M. Wardle of the federal parks department, Ottawa.

When Mr. Wardle was last in Victoria an agitation was on for the establishment of a national park area on the West Coast of Vancouver Island, and the question was also raised with the idea of incorporating as a park the Forbidden Plateau territory.

Mr. Wardle was sent out here at that time to make an examination of the possibilities of the suggested park areas and spent some time in the Alberni and Courtenay districts. He also looked into the matter of establishing a park on the southern mainland of British Columbia.

Since his arrival here to-day Mr. Wardle has met a number of government officials. He is registered at the Empress Hotel and expects to be in the city for several days.

Many Visitors To Children's Aid Home Yesterday

Many generous donations were received at the annual pound party of the Children's Aid Home yesterday, over 200 visitors showing their interest in the work of the institution by calling and leaving welcome gifts of cash, provisions and various supplies, including several frocks, the gifts of the Women's Workroom.

H. L. Butteris, the president, welcomed the visitors, assisted by H. T. Ravenhill, the treasurer, and the following members of the ladies' committee: Mrs. W. H. Radbourne, Mrs. Sidney Childs, Miss E. Neelands, and Mrs. Bissell, the secretary, who was at the receipt of custom and listed the gifts as they were brought. The city was represented by Mayor and Mrs. David Leeming, and Aldermen R. T. Williams, W. T. Straith, Alex. Peden, James Adams and J. A. Worthington.

The ladies pouring tea were Mrs. Radbourne, Mrs. H. L. Butteris, Mrs. Dr. Baillie and Mrs. P. F. Curtis.

Mrs. J. Quinn, the matron, together with her staff, showed visitors over the home and received many compliments on its spotless cleanliness and the healthy appearance of the little inmates.

"Haack" Not "Haugh" But Sound Alike

R. E. Haack, manager of the Bank of Montreal at Stewart, B.C., has a lost prairie friend in Victoria, but the trouble is he does not know who he is.

Mr. Haack, his wife and family, are the house guests of Mr. and Mrs. W. B. George this week at their home on the Gorge. Before being transferred to the north, Mr. Haack was in Hatton, Sask. When a prairie friend read in The Victoria Times early this week of Mr. Haack's arrival, he called up the George's home.

The misunderstanding started because of the similarity in sound over the telephone of the name "Haack" and that of Edward Haugh, who also from the north and happens to be a house guest of the Georges, and was called to the telephone. When the voice at the other end of the line began talking about old times on the prairies, Mr. Haugh replied he knew nothing about them as he was a 100 per cent northern sourdough. The prairie friend thinking he had Mr. Haack, when he really had Mr. Haugh, decided he must have had the wrong Mr Haack and withdrew. Now that the mistake is realized, Mr. Haack is looking for the prairie friend.

"Conditions are naturally retarded up the Coast, compared with the mine boom days of a couple of years ago," said Mr. Haack. "But we still have the Premier mine. The old Premier is the backbone and mainstay of the Portland Canal."

The Haacks are leaving at the end of the week to spend the winter in the north.

SET SENTENCES IN VANCOUVER

Canadian Press

Vancouver, Oct. 7—Sentences of nine months in jail with hard labor were passed by Magistrate W. M. Mckay on Percy Greenwell, convicted of breaking and entering, and William Meredith, convicted of retaining stolen property.

The charges arose out of a burglary on September 26 at the home of Inspector I P. Caulkin, R.C.M.P., West Twenty-sixth Avenue. A short time after the robbery Detectives E. Munro and W. Rawlinson of the city force discovered some of the stolen articles in an automobile rented by Meredith from a livery garage. The articles had been overlooked by the thieves.

Officers of the R.C.M.P. co-operated with the city police, and the two men were arrested and practically all the stolen goods were recovered.

Convicted of breaking into premises of Morton, Clarke and Company, Main Street, on September 28 and stealing $500 worth of cigarettes, Lorne Anderson was sentenced by Magistrate McKay to nine months in jail with hard labor.

New Cabinet For Roumania

Associated Press

Vienna, Oct. 7.—Dispatches received from Bucharest to-day said the Roumanian cabinet of Premier Vaida-Voevod had resigned.

The reports could not be confirmed here, however.

Premier Vaida-Voevod arrived this morning at Roman, where King Carol is participating in army manoeuvres, to [illegible] over refusal of the cabinet to accept recommendations of the League of Nations financial committee.

It was believed in some quarters here, however, that resignation of the cabinet was inevitable and that the next government probably would be headed by Nicholas Titulescu.

Birthday Greetings Are Extended To-day To—

A. M. MANSON, K.C.
CAPT. J. A. RAYMOND
GEORGE W. ROBINSON

A. M. MANSON

A former Attorney-General of B.C., Mr. Manson, who represents Omineca, is one of the most versatile speakers in the Provincial Legislature. He was born in St. Louis, Missouri, in 1883, and came to Canada when he was six years of age. Mr. Manson was graduated from the University of Toronto and later attended Osgoode Hall. He came to British Columbia in 1908 after reading law with a prominent Toronto law firm. He first entered politics in 1912, when he successfully ran as Liberal candidate for the Skeena riding. In 1916 he entered his present constituency and was again successful. From 1918 until 1920 inclusive, he was Deputy Speaker of the Provincial Legislature and the following year was named Speaker. From January, 1922, until the Liberal Party went out of power in August, 1928, he was Attorney-General and Minister of Labor. Mr. Manson is a member of many societies both here and in Vancouver, where he lives at Western Parkway, University Hill.

GEORGE W. ROBINSON

George W. Robinson, well known in Victoria and British Columbia bicycle racing circles, celebrates his birthday to-day. Mr. Robinson came to Victoria thirty years ago from Manitoba and attended the Boys' Central and Victoria High Schools. He was engaged in several enterprises until he became interested in the firm of Plimley and Ritchie after the war. He was secretary-treasurer for a number of years and later appointed to be manager. In 1929 he purchased the business of Harris and Smith and has developed it to its present large proportions. As secretary of the Victoria Cycling Club he has played an important part in the development of bicycle riding and racing. Mr. Robinson, who is the secretary of the Metropolitan United Sunday School, lives at 2929 Quadra Street.

CAPT. J. A. RAYMOND

In fairness to Capt. Raymond of the Victoria Fire Brigade, it should be said he did not pose for this picture on his birthday to-day. His enterprising young son, Phil, induced him to pose some time ago to win a prize in The Times photograph contest. Capt. Raymond was born in Battersea, England. He came from England as a lad and jointed the Victoria Fire Brigade twenty-two years ago. A good record with the firefighters has won him the rank of captain. He lives at 1727 Haultain Street.

MEN PUT OFF TRAINS

Sudbury, Ont., Oct. 7. (Canadian Press)—Jails in northern Ontario are crowded to capacity and railway police are not arresting transients though they are putting them off of trains in line with the government's order which went into effect October 1.

GEORGE J. COOK WINS THIS TIME

Has Two Lawyers in Court and Holds Possession of Three Houses

George J. Cook, acting as his own lawyer throughout the trial, lost out ten days ago before Judge Lampman, who gave a verdict ordering Mr. Cook to give up possession of the three houses at 500, 502 and 506 Gore Street, owned by Joan Oliver Macdonald, Robert Bryden and John William Bryden.

The judge said he accepted the evidence of members of the firm of P. R. Brown & Sons to the effect that Mr. Cook had paid them only a small deposit on a contract to purchase the houses, and although he had never completed or even made any more payments, had held possession of the properties and had been gathering all the rents.

Mr. Cook told the court he was going to carry his case personally before the Court of Appeal.

To-day, however, the case was back before Judge Lampman, with Mr. Cook still in possession of the houses. This time Mr. Cook had two lawyers fighting his case in the persons of C. W. Bradshaw and Gordon Cameron. After a detailed argument and quotation of authorities from Mr. Bradshaw, the judge accepted the technicality discovered by Mr. Bradshaw as precluding foreclosure against Mr. Cook.

The lawyers pointed out that if Joan Oliver Macdonald and the Brydens want to get their houses back from Mr. Cook they will have to start the legal actions from the very beginning again.

COULD USE PLANT FOR CITY LIGHT

B.C. Electric Company Will Not Take Over Street Lighting Operation

The B.C. Electric Railway Company does not wish to take over the operation of the city's street lighting system, the business and trade development committee of the City Council was told yesterday by the chairman, Alderman W. D. Todd.

This move was suggested by the city auditors in their report of the economy survey of civic departments.

The city will take under advisement, however, the possibility of operating its own lighting plant to supply street lights and, possibly, for other civic purposes. This could be done, it is stated, by acquiring the power plant at Goldstream watershed when the agreement between the B.C.E.R. and the old Esquimalt Waterworks runs out in 1938.

A capital expenditure would be necessary to secure the equipment at Goldstream, but this would be eventually saved through reduction in lighting charges, it was suggested.

GERMAN ARMS NOTE IS SENT

Conditions of Participation in Proposed Four-power Conference Submitted to Britain

Canadian Press and Associated Press

Berlin, Oct. 7.—The cabinet decided to-day to reply to the British proposal for a four-power arms conference at London with a note laying down the definite conditions under which Germany would participate.

The text of the note was withheld until it should reach London, but it was said on good information Germany maintained the stand that a definite programme must be laid down immediately before the conference when it meets and that the principal point of the programme must be equality of treatment for Germany in the matter of armaments.

GERMANY BLAMED

Paris, Oct. 7.—Germany was blamed by the Paris press to-day for the postponement yesterday of the British proposal for a four-power conference on the German demand for arms equality.

The newspaper Excelsior said Premier Edouard Herriot had never taken a negative attitude toward the conference proposal, but that after conferring with Lord Tyrell, British Ambassador, and Sir John Simon, British Secretary for Foreign Affairs, a number of objections seemed to them so well founded they referred them to Premier MacDonald at London, after which it was announced the conference would be postponed from October 11.

The announcement, the newspaper said, showed the objections were received with sympathetic understanding at London.

WINTRY BLASTS HIT ALBERTA

Central and Southern Parts Have Snow and Harvesting at Standstill

Canadian Press

Calgary, Oct. 7.—Wintry blasts struck southern and central Alberta again to-day as snow covered the countryside, driven by cold winds. Wheat fields were covered with a white blanket as worried farmers anxiously scanned the sky for the sun to appear and permit harvesting operations to continue.

Snow started falling early yesterday morning, accompanied in some areas by rain. The precipitation stopped for a while yesterday afternoon, but snow appeared again early this morning. Temperatures hovered around the twenty-two-above mark, coldest this fall.

Disruption of harvesting operations occurred when only from 10 to 20 per cent of the grain was left in the fields. It will be more than a week before the farmers can continue work in the fields, unless the sun appears shortly to drive away the snow.

The downfall extended from districts north of Calgary to the United States boundary, and it showed no signs of abating. Both the Calgary and Lethbridge districts were covered with a thin layer of snow.

PIANOS

Lower in Price Than Ever Before!

AT NO time in the past twenty years has it been possible to purchase pianos of superior quality at such prices. Makes in which you can have the utmost confidence . . . instruments which have been thoroughly reconditioned . . . are marked to sell at about one-half their former prices. Here are a few in our showrooms to-day:

MASON & RISCH	$147.50
WILLIAMS	$165.00
HOMER	$175.00
GERHARD HEINTZMAN	$175.00
CANADA	$195.00

FLETCHER BROS.

(VICTORIA) LTD.

1110 DOUGLAS STREET

PREFERRED RAW HOLSTEIN MILK

FROM TO-DAY

8 Quarts or 15 Pints For One Dollar

E. & T. RAPER

Phone Colquitz 18 P.O. Box 970

Is Any of Your Electrical Equipment Out or Order?

Bells working . . . Switches, Sockets, or Wall Receptacles in good order? If not, ring up E 1171, We will give it immediate attention.

HAWKINS & HAYWARD LTD.

Electrical Quality and Service Store

1121 DOUGLAS STREET, COR. VIEW PHONE E 1171

QUALITY—AT NEW LOW PRICES

HOME FURNITURE CO.

Built on Quality—Growing on Service

825 FORT STREET E 9921

URGES INQUIRY ON INTEREST

A. Speakman, Farmer, to Ask Commons to Vote For Debt Investigation

Canadian Press

Ottawa, Oct. 7.—The government should inquire into debts and interest charges within Canada, in the opinion of Alfred Speakman, United Farmer member for Red Deer.

A resolution he has drafted to introduce in the Commons later this session reads:

"Whereas the question of public and private indebtedness has become one of our greatest and most perplexing problems, enhanced during the past years by the extremely low price level of all primary commodities, through which this indebtedness must be in large part met, and the effect of which has been to double and treble the actual burden of these liabilities;

"And whereas this fact has been recognized in respect of certain international obligations, and has become a practical issue in respect of public obligations no thought has as yet been given the heavy private indebtedness within this country, although these, together with the high interest rates which prevail, constitute just as heavy and impossible a burden to the individual as do national and international obligations to the countries concerned;

"And whereas this situation is one of the greatest factors in the present economic depression, and is one of the greatest barriers to the financial recovery of agriculture and industry, and as such deserves and commands the immediate attention of this Parliament.

"Therefore, be it resolved that, in the opinion of this House, the government should give serious and immediate attention to the question of debts and interest rates within this country, and the possibility of their reduction, either by way of direct action or by the submission of the entire problem to a special committee of this House, in order that the subject may be fully inquired into, and, if possible, some solution found."

MAN IS JAILED FOR FIVE YEARS

Canadian Press

Toronto, Oct. 7.—H. L. Austin, bond clerk in the Ontario Provincial Treasurer's office who was arrested two weeks ago, pleaded guilty in court today to theft of $15,800. He was sentenced to five years in the Kingston penitentiary.

Defalcations for which Austin admitted guilt in part are believed to be in the neighborhood of $2,500.

Through a system of taking uncancelled bond coupons from province of Ontario bonds, he was able to carry on thefts for some time. Provincial and city officers found he had a bank account in a west end bank. Checking up of his account there resulted in his arrest.

Overnight Entries At Tanforan

First Race—Spreckles Course: Dimock 110, Bamboula 107, Native Daughter 107, Red Comet 110, Singing River 107, Bright Monk 106, Hildur Rock 107, Honuapo 106, Love Apple 107, Eleanor M. 107

Second Race—Six-furlongs: Sir Satin 112, Warren S. 107, Suitor 117, Blind Luck 117, Hee 117, Ah Deghah 112, Parawick 109, Highway 117, La Wanda 104, Sun Thrills 117, Mailliw 107, Moraga 112.

Third race—Six furlongs: Miss Cheyenne 109, Ina Mae 104, Sedreg 104, Leader 117, Let Her Play 104, Jugband 112, Nugent 107, Koji 109, Alma Borland 109, Capt. Gilbert 112, My Own Lad 112, Windjammer 112.

Fourth race—Six furlongs: Uncle Henry 111, Kensington 110, Hokuao 108, Durango 113, Las Palmas 108, Ervast 114, Cogair 114, Straightaway 108, Fred Almy 113, Cold Check 108.

Fifth post off six furlongs—A—Kapena 114, High Shot 110, B—Native Daughter 104, Loversall 114, B—Lady Riaf 107, Silk Covering 101, Meadow Boy, 110, A—Hueu 113, Proud Hills 112, Dupee 102, Linden Tree 118, Modesto 113. A—Hartwell, B—Marchbank.

Sixth post off mile and seventy: Jim Dandy 111, Hillsborough 111, Seths Hope 111, A—Sidney Grant 111, Rasper 105, A—Yonkel 105, Sharp Thoughts 105. A—Bartlesteinm.

Seventh race—Mile and one-sixteenth: Marechal 107, Inez K. 108, Boy Friend 113, Queen Ann 110, Patuxant 108, Vowed Vengeance 111, Rufe McClain 116, Fair Allan 116, Pacchina 99, El Cheevito 102, Timbus 107, Afridi 107.

Eighth post off mile and one-sixteenth: Poitou 102, Argue 116, Suns Son 107, Don Lucero 108, Mary J. McNeil 105, Kranz Baby 102, Setright 102, Washington Rose 105, Noble Sir 108, Shannon Rose 113, Flying Somers 116, Boyd McGee 105.

RECOVER LOST CARGO OF COAL

Vancouver, Oct. 7.—Coal that has been buried at the bottom of the sea for fifty-seven years has been recovered unimpaired as fuel.

The coal is part of the cargo of the United States barque Union that went down in Rosario Strait, at the southern end of the Gulf of Georgia, in sixty feet of water in 1875. She was en route from Nanaimo to San Francisco. The coal was recovered with a clamshell bucket from the wreck.

W. S. Benjamin, veteran diver, and Frank Wright of the Carlisle Packing Co., are sponsors of the salvage venture.

While the surface of the cargo is covered with shells, the coal under the surface is unimpanred, it is claimed, and a substantial return from the salvage operation is expected.

St. Mary's Church

Elgin Road Oak Bay No. 1 Car

HARVEST FESTIVAL TO-night at 8

Anthem: "O Lord, How Manifold"—Barnby

Preacher—Rev. E. O. Robathan
Rector of Chemainus

Every Home Needs 100w LACO Lamps

Pleasing in Effect
Economical
Proportionally
Give More
Light for
Power Consumed

Inside Frosted .....50¢
Clear .....60¢ } Each

$2.85 Carton of Six Inside Frosted

MURPHY ELECTRIC CO. LTD.

722 Yates Street Phone G 1713

Definite Steps Taken Towards Securing Lights For Athletic Park

THE SPORTS MIRROR

Max Schmeling Plays Havoc With Eyes of His Opponents

* * *

Injuring of Optics One of Greatest Worries of Fighters

* * *

Jack Dempsey Always Had Fear of Losing His Sight

* * *

New York Rangers Finally Dispose of Goalie Roach

IT CAN'T be much fun to fight this fellow Max Schmeling. He seems to be the kind of a guy who shoots for the eyes. They called a halt on the German's assault of Mickey Walker in the ninth round, when both of the only pair of eyes the Mick had left were closed. And our memory of the appearance of Jack Sharkey after going fifteen rounds with the beetle-browed German is that one big shiny lump on Sharkey's face where an eye should have been. Max attacked Stribling's eyes, too. In the last round of their stirring battle in the Cleveland Stadium Stribling was pawing blindly about the ring, trying to find the fellow who hit him. Risko suffered eye trouble after his bout with Schmeling, and so did Paolino.

* * *

In order to hit a man, it is always essential that one see him. Maxie himself has always taken good care of his eyes. He received a slightly black eye in that Stribling bout and immediately rushed back to Germany, canceling all engagements and placing himself under the care of the best eye specialists in his home land. Of course one can see with only one optic working. But the point is that one cannot see very well. Timing is one of the most important elements of a punch in boxing, and if the eyes are not co-ordinating, if one orb is out of commission, the boxer's sense of distance is vague.

* * *

Dempsey, after his first fight with Tunney, worried a great deal about his eyes. Tunney was the slashing type of fighter, more likely to inflict greater damage to the eyes than a slugger. The hand, dragged across the eye, leaves irritating resin and dirt, which is apt to cause infection. Eye infection has been a serious tragedy in the lives of several great heavyweights. After his second fight with Tunney, Dempsey made an interesting statement when asked if he would attempt another comeback. "No, I'm through," said Jack. "I want to keep this (pointing to his forehead) and these (touching his eyes). You know what happened to Harry Greb. I want to see my way around for awhile yet."

* * *

Greb was partly blinded by blows, but being one of the gamest fighters who ever pulled on a glove, carried on and spent the last days of his life in the shadows. Pete Herman, former bantamweight champion, is almost totally blind. The splendid lightweight of former years, Sammy Mandell, has been suffering from serious defects of vision. Same Langford is nearly blind.

* * *

Many cheap fighters resort to the trick of hitting an adversary on the head, and as the blow is struck, allowing the thumb of the glove to stick out straight an dig at one of the eyes. This is a variation of the gouging tactics frequently employed in the rough-and-tumble battles of the old days. Schmeling, of course, is not that kind of a fighter. He is rought, but he is a straight shooter.

The New York Rangers have finally succeeded in disposing of John Ross Roach, their goalie for the last four seasons. Following the Stanley Cup series with the Toronto Maple Leafs last year, in which Roach failed to make a very impressive showing, Lester Patrick, manager of the Rangers, announced he would attempt to sell or trade Roach. Early this fall the goalie was placed on the market, but failed to even attract an offer so that his sale to Detroit for the handsome sum of $11,000 came as a surprise.

* * *

Roach went to the Rangers in a trade with the Toronto Maple Leafs for goalie Lorne Chabot. The irony of the trade is that since going to Toronto Chabot has stamped himself as one of the leading net-minders in the National Hockey League. Roach was a mighty fine goalie when he first joined the Rangers, but seemed to slip last year. Now he is going back with Jack Adams, manager of Detroit, who once played in front of Roach.

Joan Ridley In Quarter-finals

Hot Springs, Va., Oct. 7—Miss Joan Ridley, British net star defending her title in the women's singles of the Hot Springs fall tennis tournament, won two matches in fast time yesterday and advanced to the quarter-finals.

Miss Ridley first defeated Mrs. Rowland Evans, Philadelphia, by a 6-1, 6-0 score. Later she won from Miss Mary Caruthers, 6-1, 6-1.

SASKATOON WINS TITLE

Saskatoon, Oct. 7—Saskatoon all-stars captured the provincial box lacrosse championship and qualified to meet the winners of the British Columbia versus Alberta series in the second round of the western Canada Mann Cup playdowns when they defeated Regina all-stars 11 to 2 here yesterday evening to take the final round 14 to 4.

Baseball League Behind Plans To Obtain Equipment

Committee Composed of R. A. Hunt, "Red" Ramsdale, Alderman T. W. C. Hawkins and Arthur Cox Will Make Thorough Investigation of Project; Approximate Cost of System Placed at $12,000; Proposed System Would Provide for Playing Night Football and Rugby

First definite steps towards securing lighting equipment at the Royal Athletic Park for staging night games were taken yesterday evening at a special meeting of the Victoria Senior Amateur Baseball League held at the Y.M.C.A.

After thoroughly discussing plans a preliminary committee composed of R. A. Hunt, president of the league; "Red" Ramsdale, league secretary; Arthur Cox and Alderman T. W. C. Hawkins was appointed to investigate the question and report back to a future meeting.

The meeting which whole-heartedly endorsed the plan to equip the park with lighting facilities was attended by the following: R. A. Hunt, Ernie Cook, Eddie Newman, "Red" Ramsdale, Bob Vipond, Harry Down, L. M. Sallaway, Don Smith, Alderman Hawkins and Arthur Cox.

Under present plans the baseball league will take it upon themselves to secure sufficient funds for installation of the lights. However, the lights will be installed in such a way that it will be possible to use them for conducting night football and rugby matches and wrestling bouts, or any other sport that might wish to use them.

Alderman Hawkins laid a plan before the meeting for the raising of the necessary finances for the project. He outlined a scheme whereby each of the four teams in the league would be required to sell a certain number of tickets which would supply ample cash for the purchase and installation of the lights.

MEANS MUCH WORK

Alderman Hawkins further stated that if the ball league went ahead with the project everybody would have to get behind the move as they would find they had a hard row to hoe. He further stated that it would be imperative to install a system that would be attractive to the public. Alderman Hawkins also provided the meeting with considerbale data regarding the cost of installation and the type of equipment that would be necessary.

At the present time it is figured the cost of the equipment and installation would mean an expenditure of approximately $12,000.

The practicability of night lighting for outdoor games has been proved beyond doubt. All classes of the public are interested in sports and demand that games be played at opportune times when they can attend. Judging from the enthusiasm shown by the public at all the night lighted games in Canada and the United States, it has been found that the public are even more intereested when sporting events are held at night. Athletic Park, Vancouver, is a good example of the success of night games. Attendances at ball games in Vancouver have increased about 4 to 1 since night fixtures were introduced.

NIGHT GAMES POPULAR

Lighted sports are apparently here to stay. They have been popular in the United States for the last three years. The secret of their success may be summed up in brief. The masses of people who never could attend sports in the daytime on account of business, can and will attend games in the evening.

To attract the public and maintain its following it is essential that the lighting system be of unquestioned merit. In order to provide lights for baseball, football and rugby the system must supply an illumination of fairly high average intensity and must be sufficiently flexible to permit other games being played there if necessary. The light must be effective not only on the ground, but for a considerable distance into the air, so that sight of the ball is never lost. It is necessary to light the baseball diamond to far higher intensity than that of the outfield, and for this purpose a far greater number of floodlights are concentrated on the diamond. The beams of light must overlap and criss-cross so that no dark patches occur on the field and so that shadows are short, soft and not objectionable in any way. Glare and shadows must be reduced to minimum by locating the projectors high above the field, and by properly directing the beams of light.

All those attending yesterday evening's meeting voiced their support of the plan and expressed themselves as willing to lend every effort towards securing the lights for next year's baseball season.

NEGRO FIGHT CHAMP VISITS

Al Walker, Claimant of Colored Heavyweight Title, Here From Australia

Won Two Fights in Antipodes From "Tiger" Payne and Frankie Wine

Al Walker, New York, reached Victoria aboard the liner Niagara yesterday evening from Australia, still claiming the world colored heavyweight boxing championship. Yaas, sur!

Black as the ace of spades he displayed a dazzling set of teeth as he related his most recent exploits. He was recently in Sydney, where he showed his stuff under the sponsorship of the National Sporting Club.

While he was in Australia, Walker was matched with "Tiger" Payne of Omaha, and Frankie Wine of Iowa, in fifteen-round bouts. Both fights went the whole way, Walker earning the decision in both scraps.

Walker said there were no more bouts offering in Australia, so he naturally headed back to this continent in search of action more suited to his temperament.

SEEKS BOUT ON COAST

He said he planned to remain in Vancouver for a few days in an effort to get a bout.

"What kind of a fight town is it?" he asked.

"I'm going to look it over, anyway, and if there's nothing doing, I shall trot along to little ol' New York."

Walker claims the colored heavyweight title on the grounds that he whipped George Godfrey in 1929.

Australia is a good fight country, Al is ready to admit. Packed houses turned out to see him gain the decision over Payne and Wine. Although there was no knockout in either case, there was plenty of action.

Others traveling on the Niagara who saw the fight between Walker and Payne, declared it was a riot, the spectators rising in their seats and singing "Ol' Black Joe."

Young Stribling and Jack Renault, the Canadian heavyweight, attracted a lot of real interest on their Australasian tour, Walker said.

In a bout staged in Brisbane, Queensland, Stribling punished Renault badly. The pair were not such a big drawing card in Sydney, he said.

Renault traveled with Walker on the Niagara as far as Auckland, New Zealand, where the Canadian met George Walker, the wrestler, and stayed over for a while. Frankie Wine came on as far as Honolulu.

Asked what he thought his chances were in getting a bout in the United States, Walker said he opined they were good.

"I'm not going to stagnate for long," he said. "The gang will soon be hearing from me."

AUTO RACER IS FATALLY HURT

"Dutch" Snyder, Portland, Dies From Injuries Received in Crash at Seattle

Seattle, Oct. 7.—Elwin (Dutch) Snyder, thirty-two, Portland, a professional automobile racer, was fatally injured in a collision between two racing cars at the Civic Stadium yesterday evening and another driver received injuries from which physicians feared he would not recover.

In full view of several thousand spectators, Snyder's car and one driven by Ray Dudley, twenty-five, Tacoma, collided and piled up beside the track. Snyder died within a few minutes after he had been taken to a hospital, suffering a broken back and other injuries.

Dudley, also caught in the wreckage, was rushed to a hospital and his condition was described as serious. He received severe internal injuries, several broken bones and a possible fractured skull, with his face crushed.

The accident occurred on the twenty-second lap of the thirty-lap main event for the evening, with the racers driving on a dirt quarter-mile track. Immediately Referee Curley Coleman flagged the other cars to a stop.

To Hold Contest For Lawn Bowlers

The C.P.R. Lawn Bowling Club will hold a point competition to-morrow afternoon at 2.30 o'clock. All bowlers of the city are invited to compete in the event.

McCready Winner Over Kirchmeyer

Toronto, Oct. 7—Earl McCready, the burly Amulet, Sask., farm boy and former Canadian Olympic matman, won a thirty-minute decision over Donald Kirchmeyer, Oklahoma, at the wrestling show here yesterday evening. The main bout was won by Sammy Stein, 202-pound New Yorker, who downed Howard Cantonwine, Portland, Oregon.

JUNIOR SOCCER LINE-UP

The line-up of the Jokers for their junior fooball match to-morrow follows: Baxter, Kennedy, Rickinson, Smith, Brown, Kennedy, Haines, Musgrave, Stevens, Robinson and Gelling; reserve, G. Smith.

Miracles of Sport — **By Robert Edgren**

McLarnin Reigns 2 to 1 Favorite

Vancouver Welterweight Public Choice in His Bout To-night With Leonard

Experts Concede Benny Little Chance of Whipping Pacific Coast Scrapper

New York, Oct. 7. — Back into pugilism's "big money" crashes Benny Leonard to-night in what may be the last stand of his courageous fight to regain the fistic heights he once knew.

The former lightweight champion, now thirty-six years old and more than a little bald, tackles rough, tough and, before everything else, young, Jimmy McLarnin, belting welterweight from Vancouver, in a ten-round bout in Madison Square Garden.

McLarnin, twenty-five-year-old "veteran" of the ring wars, and known for several years as one of the hardest punchers in the business, rates a two-to-one favorite in the betting. Experts concede Leonard little chance against him to-night.

Benny has bowled over a score of minor opponents, and generally fought himself into first-rate condition, but the "old master" is not the Leonard of lightweight championship days.

Leonard was a portly business man two years ago, his ring fortune apparently secure in real estate, part owner of the Pittsburgh franchise in the National Hockey League. The storm of depression that broke over the country swept him down with the rest. He knew but one way back—the ring.

He slipped away to a training camp, thirty-five years old, weighing around 180 pounds, the typical picture of an athletic hero ten years past his heyday.

IN FINE CONDITION

To-day he still scales slightly to leeward of 150 pounds, a heavy welterweight, but his face is thin again with the thinness of perfect physical condition. His chest and arms are heavy with muscle; his legs strong and lively. He rubs a bit of lamp black into his scalp to hide the thin spot under the glare of the ring lights.

Toast of the ghetto, Benny has come back, even though his punching lacks the old venom and he cannot shake off a clout as he once did.

His defence is just about perfect, and and at times the polish and finesse of the old master awes the youngsters about the ringside.

It scarcely seems in the cards that even the boxing brilliance of a Leonard, his masterly strategy, can offset the surges of the youth McLarnin, one of the stiffest punchers for his weight and inches in the ring.

For years the baby-faced Vancouver dynamiter has been an uncrowned champion, first of the lightweights, then the welterweight division. He has been the particular scourge of the Jewish youngsters who came up on Benny's trail from the ghetto, each with the label "another Leonard." He knocked out Sid Terris, Al Singer and Ruby Goldstein, among these, along with a host of others.

The possibility that chronic bad hands may hamper him, however, and the fact that he was unimpressive losing to Lou Brouillard this summer, encourages Leonard and his backers.

"McLarning used to be a great boxer," Leonard said yesterday, "but he has forgotten that. Now he's a [illegible] always could lick those [illegible] fellows. Whatever else I lack I can still do that to-day."

OPPOSES RILEY

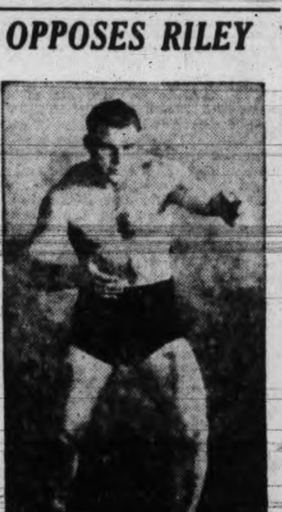

"ROCKY" BROOKS
local heavyweight grappler, who will meet Pat Riley, Chicago, in one of the two main events being staged at the Pacific Stadiums arena to-night. In the other half of the double bill, Hardy Kruskamp, Denver, will tackle Al Perica, Spain. The first bout will start at 8.45 o'clock.

JACK FORSGREN DEFEATS BLAKE

Vancouver Wrestler Takes Two Out of Three Falls From Californian

Vancouver, Oct. 7—Jack Forsgren, Vancouver, 210, took two out of three falls to defeat Ronald Blake, Hollywood, 210, in the second half of a double main event on the wrestling card here yesterday evening.

Blake took the first fall in the second round with a flying body scissors. Forsgren evened matters in the third with a Boston crab and won the verdict in the next canto with a body press.

Hardy Kruskamp, Ohio, 208, won from Nick Velkoff, San Francisco, 223, in the first half of the feature event, tossing the San Franciscan for the only fall of the match in the fourth round with a series of flying tackles and a body press.

BOWLERS MEET

The annual meeting of the Burnside Bowling Club will be held to-night at 8 o'clock at the Hampton Road Hall. Election of officers and tendering of reports will take place. All members are asked to attend.

SPLIT TWIN HOOP BILL

James Bay and Normal School Men Take Game Apiece at Gorge Gym

James Bay Athletic Association and Normal School hoop squads split a twin bill at the rowing club's gym yesterday evening when the Bays opened their winter season. J.B.A.A. senior "B" men defeated Normal School squad 24 to 13, while the senior "C" quintette of the school beat the oarsmen's representatives 23 to 16. Jack Taylor refereed both games.

Rogers starred for the Normal "C" boys scoring ten points, while J. Spark and Macmurchie were the only pair to score two baskets for the rowing club in that fixture.

Gordie Scott with eight, was high man for the Bays' senior "B" men. Rooney, Thompson and Wolston each scored four points for the Normal.

Scores follow:

J.B.A.A. Senior "B"—W. Clarke 2, A. Smith 2, A. Wright 6, W. Stipe 2, G. Scott 8, C. Bull 2, F. Elliott 2. Total 24.

Normal Senior "B"—Rooney 4, Thompson 4, McFee 1, Lowe, Phillips, Wolston 4, Foster. Total 13.

J.B.A.A. Senior "C"—Ed Stancil 2, D. Mellor 2, Robertson 2, J. Spark 4, Johnston 2, Macmurchie 4. Total 16.

Normal Senior "C"—Kirk, Parsons 5, McKinley 4, Foster 4, Rogers 10. Total 23.

Racing Results

San Bruno, Cal., Oct. 7.—Racing results at Tanforan track yesterday follow:

First race—Spreckels course:
Lady Conard (Matt) $6.40 $4.00
Kate Geary (Humphries) 11.80
Ima Dreamer (Sielaff) ....

Also ran: Highway, Badger Face, Miss Sace, Burnam, Blue Middy, Richu, Martinas, Boot Top, Cartago.

Second race—Spreckels course:
Bafflorette (Humphries) $10.40 $4.40
High Color (Wright) 5.00
Brown Bank (Richardson) ....

Also ran: Simon Legree, Red Chili, Peggy Barbara, Shannon Rose, Kings X., Altavar, Glad Effort, La Granse, Kalakaua.

Third race—Spreckels course:
Graceland (Palnez) $20.00 $9.00
Pavourit II. (Atkinson) 10.40
Sun B. (Ollila) ....

Also ran: Capt. Fried, Sun Thrills, Brown Master, Parnell Boy, Torch, Bettie A., Oakpont, Bright Outlook.

Fourth race—Five furlongs:
Eleanor M. (Critchfield) $32.00 $14.00
Opium (Tremayne) 3.00
Savoyard (Matt) ....

Also ran: Manora, Pico Blanco, Emery, Safeway, Prince Heather, Dianora, Monchrei, Red Cactus, Wasatch Tony.

Fifth race—Spreckels course:
Gillinita (Humphries) $5.60 $3.40
Sarazen II. (Maiben) 3.40
Miss Baggage (Ollila) ....

Also ran: King Caress, Jue de Bar, Francess D., Starfetence.

Sixth race—Mile and seventy yards:
Bright Knot (Sylvia) $29.20 $11.80
Zevar (Orocchia) 12.30
Sandwrack (Saunders) ....

Also ran: Brig o' Peace, Lonsus, Winslow, Indian Game, Speedy Al, Golden Title.

Seventh race—Mile and seventy yards:
Piracy (Sporri) $32.00 $14.00
Tommie Kirnan (Haddux) 12.20
Peace Princess (Saunders) ....

Also ran: Duplicity, Choice Caller, Sweet Cargo, Serra, Jim's Dream, Balele, Celtic Queen, Night Flash, Wee Drop.

Eighth race—Mile and three-sixteenths:
Coat o' Mail (Saunders) $4.40 $3.40
Zinn (Wright) 4.00
Comradeship (Humphries) ....

Also ran: Argus, Lakeland, Shaver, Pensuin, Dublin Hills.

PEDEN-AUDY SPEEDING UP

Victoria Rider and Partner Move Into Sixth Place in Toronto Bike Grind

Lew Rush and Frank Elliott Are Eliminated; McNamara-Crossley Hold Lead

Toronto, Oct. 7.—Reg McNamara, iron man of six-day bicycle riding, with his younger partner, Al Crossley, maintained their two-lap advantage over the field as Toronto's six-day grind reached its next to closing day. They had covered 1,790 miles and seven laps.

Throughout the night McNamara and Fielding held their margin intact. Out of the picture yesterday evening went Lew Rush and Frank Elliott, Victoria and Vancouver youngsters, under the rule that eliminates the trailing team every twenty-four hours.

In second place this morning at 8 o'clock remained the Van Slambrouck-Fielding combination, two laps behind the leaders. Another two laps back was the Lepage-Stubecke team.

The standing at 8 o'clock this morning follows:

	M.	L.	P.
Reg McNamara-Al Crossley, British Empire team	1,790	7	362
S. Van Slambrouck-Reg Fielding, Toronto Maple Leafs	1,790	5	317
Henry Lepage-B. Stubecke, Montreal Canadiens	1,790	3	445
F. Gadou - Tony Beckman, French-American	1,790	1	295
G. Bartell-D. Landa, Czecho-slovakian-German	1,790	1	226
Torchy Peden-Jules Audy, French-Canadian team	1,789	8	401
Lew Elder-Freddie Zach, Canadian-Swiss team	1,789	8	342
F. Baggio-Tony Defilippo, Italian team	1,789	7	272

Gorge Vale Women In Cup Competition

Women members of the Gorge Vale Golf Club will play the first round of the Wilkerson Cup to-morrow. It is a medal competition and the draw and starting times for the opening round follow:

9.00 a.m.—Mrs. Burgess vs. Mrs. Wiley.
9.10 a.m.—Mrs. Gallon vs. Mrs. Roberts.
9.20 a.m., Miss Allen vs. Miss Banfield.
9.30 a.m.—Mrs. Freeman vs. Mrs. Allen.
9.30 a.m.—Mrs. Hunkin vs. Mrs. Matthew.
9.40 a.m.—Miss Newcombe vs. Mrs. Tyhurst.
2.00 p.m.—Mrs. Hodges vs. Mrs. Thompson.
2.10 p.m.—Mrs. Oliver vs. Miss Machan.
2.15 p.m.—Miss Rippingale vs. Miss Wiley.
2.20 p.m.—Miss Seymour vs. Miss Vye.
2.25 p.m.—Miss Luxton vs A.N. Other.

WOMEN'S CUP GOLF CARDED

Annual Dunlop Cup Competition Commences To-morrow at Macaulay Links

With a good entry list the annual women's competition for the Dunlop Cup will get under way at the Macaulay Point Golf Club to-morrow.

All first round matches must be played by October 15. The draw for the opening round follows:

Mrs. B. Waude vs. Mrs. Waller.
Mrs. M. E. Mackintosh vs. Miss R. Bethell.
Miss Warburton vs. Miss Sunderland.
Mrs. W. E. McIntyre vs. Miss C. Allan.
Mrs. A. Geddes vs. Miss V. Brakes.
Mrs. C. Brown vs. Mrs. G. Silburn.
Miss E. Johnson vs. Miss M. Wallace.
Miss A. Applegate vs. Mrs. Crefffield.
Miss Potts vs. Miss E. Irvine.
Miss Phyllis Hodgson vs. Mrs. H. Wilders.
Miss M. Gordon vs. Mrs. L. Silburn.
Mrs. J. P. Morgan vs. Mrs. W. Poole.
Mrs. T. Peers vs. Miss M. I. Gordon.
Miss Pegev Hodgson, bye.
Mrs. R. Livsey, bye.
Mrs. E. Ware, bye.

Aston Villa Will Meet Huddersfield In Feature Battle

Leaders of English First Division Football Will Face Stiff Opposition To-morrow; Arsenal, Second-place Holders, Will Be Hosts to Derby County; Glasgow Rangers and Motherwell Continue Bitter Fight for Leadership of Scottish First Division

London, Oct. 7—There is a good prospect of a change in the leadership of the first division of the English Football League after games on Saturday. Aston Villa are at present enjoying a one-point lead over Arsenal but the leaders have to journey to Huddersfield Town, present holders of fourth place, and anything might happen. At the same time Arsenal will play host to Derby County, the third bracket holders, and will be trying mighty hard to get into first rank.

Chief interest will centre upon these two games. Newcastle United should ensure their fifth position at the expense of the lowly Sheffield United who are in nineteenth place, but will be out to chalk up a win on their own grounds. West Bromwich Albion have the advantage of their home grounds to play Wolverhampton Wanderers and a win for them should considerably better their standing of sixth.

CAN BREAK TIE

In the Second Division Stoke City and Bradford City will have a chance to break their tie for first place. Stoke City goes to Bradford, who are in eighth place, while Bradford City journeys to Millwall, holders of sixth place. The two leaders will have to win their games to stay on top. Plymouth Argyle, in third place, only one point behind them, have the advantage of entertaining the lowly Charlton Athletic, from whom they should get both points. Bury is tied with Plymouth Argyle and play on their home grounds against Fulham. The former tied game to-day with Notts County, 2-2.

Brentford should increase their already substantial lead in the Third Division, southern section, since they play Swindon Town, in second last place.

Chester, two points ahead of Stockport County and Southport, in the Third Division, northern section, will be out to increase that lead at the expense of Carlisle United, who have to play on the league-leaders' own grounds. Southport goes to Mansfield Town and Stockport County are at home to Tranmere Rovers.

Glasgow, Oct. 7.—The race in the First Division of the Scottish Football League continues to be an exciting one. There are five teams within two points of one another and games to be played on Saturday will be watched with keen interest.

Rangers hold a one-point margin over Motherwell for first place and when they play in Dundee they will be "all out" to increase it. Motherwell are at home to Queen's Park, however, and should take two points from the ninth rankers. There are three teams tied for third place, Hamilton, Celtic and Aberdeen. Celtic have the advantage of playing on their own grounds against St. Johnstone, while Hamilton have to journey to Third Lanark, and Aberdeen to Cowdenbeath. Hearts and St. Mirren are close behind the leaders.

In the Second Division the fast traveling Queen of the South aggregation have a one-point lead over Raith Rovers, Hibernians and Albion Rovers. The league leaders play on their own grounds against King's Park. Raith Rovers are at home to Edinburgh City. Hibernians are at home to Bo'ness and Albion Rovers journey to Montrose.

Play Second Round Of Cup Golf Sunday

The draw and starting times for the second round of the Carmichael Cup competition at the Gorge Vale Golf Club on Sunday follow:

7.40 a.m.—A. T. Hunkin, C. Milton and P. G. Cudlip.
7.45 a.m.—A. J. Maynard, D. W. Mc[illegible] and T. Cowden.
7.50 a.m.—H. D. Reid, R. Poulis and R. Peden.
7.55 a.m.—A. McCallum, A. Go[illegible] and L. Harvey.
8.00 a.m.—W. A. Humberstone, [illegible] Bacon and H. H. Allen.
8.05 a.m.—J. Pollard, C. Potts and Reister.
8.10 a.m.—R. Humberstone, J. T[illegible] and R. W. Watson.
8.15 a.m.—D. W. Spence, S. B. Sli[illegible] and C. F. Banfield.
8.20 a.m.—G. Cartwright, J. Hug[illegible] and D. A. Matthew.
8.25 a.m.—J. Bennett, Red Law[illegible] and J. Burden.
8.30—F. Painter, C. E. Banfield [illegible] J. J. Bartlett.
8.35 a.m.—B. Gwynne, C. S. Bur[illegible] and H. Down.
8.40 a.m.—G. Bevan, O. Trickett [illegible] J. A. Wiley.
8.45 a.m.—C. F. Smith, W. Mars[illegible] and J. Mathews.
8.50 a.m.—W. A. Johnston, O. H. [illegible] man and R. Love.
8.55 a.m.—V. S. Tully, G. D. Step[illegible] and T. Rendell.
9.00 a.m.—Major W. W. Rowson [illegible] H. Barry and Capt. H. L. Roberts.
9.05 a.m.—J. M. Wedderburn, V[illegible] Gallon and E. G. Beastall.
9.10 a.m.—F. Thomas, Dr. D. M. [illegible] lie and D. Fyvie.
9.15 a.m.—A. J. Wakeman, W[illegible] Thornborrow and G. Calder.
9.20 a.m.—G. W. Stott, T. McGe[illegible] and C. C. Bird.

MANAGER RELEASED

Baltimore, Md., Oct. 7—Charles Knapp, president of the Baltimore Orioles, International League Baseball Club, announced yesterday the release of Fritz Maisel as manager. His successor was not announced.

Within twelve minutes after [illegible] notified that an automobile had [illegible] stolen in Derby, England, Notting[illegible] police stopped the car and arr[illegible] three men.

Local Teams For Holiday Football Games Are Selected

Strong Eleven To Oppose Ladysmith Monday Afternoon

Lower Island Football Association Picks First-class Club to Clash With Up-islanders at Athletic Park; Match Starts at 3 o'Clock; Teams Also Picked for Morning Match Between Senior and Junior "Reps"; Victoria Coast League Team Meets Nanaimo Tomorrow Afternoon

Teams for the two exhibition football matches to be played at the Royal Athletic Park on Monday were selected at a meeting of the Lower Island Football Association held yesterday evening at the Y.M.C.A. In the morning, starting at 11 o'clock, a representative team from the first division will oppose a "rep" squad from the Junior League, while at 3 o'clock an all-star Victoria eleven will clash with Ladysmith.

Two strong clubs have been chosen for both engagements, and the fans should see two first-class fixtures.

The two teams for the morning match follow:

Victoria and District League: Goal, Willoughby, Macabees; full-backs, Burgess, Macabees and Ash, North Ward; half-backs, Gibson, Macabees, A. Campbell, Jokers and Seller, Jokers; forwards, Carmichael, Jokers, White North Ward, Sage, Jokers, Noble Macabees and Collings, Jokers. Reserves, Bridges, North Ward and Cann, Jokers. Manager, W. Livingstone.

Junior League—Goal, Baxter; full-backs, Rickinson and Laird; half backs, E. Gibson, G. Robbins and L. Kennedy; forwards, Haines, Musgrave, Stevens, Robinson and Gelling. Reserves, Griffen, Halket and W. Blackstock. Manager, T. Rickinson.

The Victoria team for the afternoon match follows: Goal, Rodgers, Jokers; full-backs, Rivers, Jokers and Sylvester, Duncan; half-backs, Stofer, Jokers, Chester, Duncan, and Williams, Duncan; forwards, Walton, Duncan, Thorn, Duncan, Telfer, Jokers, Preston, Duncan and Edwards, Jokers. Reserves, Margison, Jokers, and Woodley, Jokers. Manager, C. Lewis.

Ladysmith have a well-balanced club, capable of holding their own in the fastest company.

OPERATE JUVENILE LEAGUE

It was also decided at the meeting yesterday evening to call for entries for a juvenile league. This new division is being launched by the L.I.F.A. and the closing date for entries has been set for October 17.

To-morrow afternoon, starting at 3 o'clock, the Victoria Coast League eleven will meet Nanaimo at the Royal Athletic Park in the opening game of the intercity league series, the First Division of the Coast loop.

Members of the Victoria team are requested to meet at the Veterans of France clubrooms at 2 o'clock.

The only match in the Victoria and District League to-morrow will bring together the Jokers and North Ward at the Heywood Avenue grounds at 2.45 o'clock with Alcock as referee.

The Jokers team will be as follows: Rodgers, Rivers, Cann, Stofer, Sage, A. Speller, Murray, Anderson, Telfer, J. Viggers and Collins. Subs, Petford and TcClimon. Players will meet at the Memorial Hall at 2.15 o'clock.

REACH FINALS IN GOLF PLAY

Women's Championships Decided To-day at Victoria Golf Club

Semi-finals in the women's club championships at the Victoria Golf Club were played yesterday. In the "A" class, Mrs. Sayward-Wilson, defending chmapion, defeated Mrs. K. C. Allen 2 up and Mrs. Philbrick accounted for Mrs. H. Paterson 4 and 2, while in the "B" division Mrs. Barber-Starkey defeated Mrs. Lennox 2 up, and Mrs. Peachey eliminated Mrs. Holmes 4 and 2.

Finals in both championships were played to-day.

Yesterday's results follow:

"A" CLASS

Championship

Mrs. Sayward-Wilson defeated Mrs. K. C. Allen, 2 up.

Mrs. Philbrick defeated Mrs. Paterson, 4 and 2.

First Flight

Miss Pitts defeated Miss D. Allen, 2 and 1.

Miss Benson defeated Mrs. C. E. Wilson, 3 and 2.

Second Flight

Mrs. Howard defeated Miss M. Campbell, at the nineteenth.

Miss Fitzgibbon defeated Miss Carey, 1 up.

"B" CLASS

Mrs. Barker-Starkey defeated Mrs. Lennox, 2 and 1.

Mrs. Peachey defeated Mrs. Holmes, 4 and 2.

First Flight

Mrs. King defeated Dr. Luden, 2 and 1.

Mrs. Prior defeated Mrs. J. H. Wilson, 5 and 3.

Second Flight

Mrs. Davis defeated Miss Irving, 5 and 3.

Bowling Scores

ARCADE FIVEPIN LEAGUE

Whisbangs—J. Stewart 616, R. Burns 569, C. Collins 417, J. Huxtable 569, G. Andrews 534. Total, 2,645.
Colonist Scribes—H. Buckle 443, B. McKelvie 548, Ted Fox 667, H. C. MacCallum 519, W. Youhill 623. Total, 2,800.
Colonist Scribes won two.

British Welding—T. Waters 435, B. Lester 500, J. Bonner 453, E. Dunc 414, J. Waters 533. Total, 2,334.
Daily Colonist—J. A. Skellern 585, J. R. Begg 416, W. E. Dunn 613, W. Norris 697, low score, 373. Total, 2,684.
Daily Colonist won three.

Pall Mall—G. Mason 549, J. Craycroft 442, F. Preer 414, low score 79, R. Milburn 532, J. Paine 575. Total, 2,512.
Poodle Dog Cafe—A. Martin 480, F. Elson 499, F. Welsh 650, H. Clark 590, S. Nelson 469. Total, 2,688.
Poodle Dog Cafe won two.

SENIOR FIVEPIN LEAGUE

Imperial Bank of Canada—V. D. Young 680, R. W. Armstrong 436, W. P. Unsworth 584, C. N. Phipps 632, T. R. Bowden 549. Total, 2,871.
Y.M.C.A.—Woodley 574, Peden 488, Partington 507, Tyrrell 509, H. Paulding 833. Total, 2,911.
Y.M.C.A. won two.
(Postponed game from last week.)

Bank of Toronto—R. McKenzie 579, C. Mess 424, A. B. Christopher 605, A. T. Lambert 564, low score 472. Total, 2,642.
Times—L. Colton 673, R. Lawson 568, W. Plater 639, T. Nute 559, W. Metcalfe 351, J. Caddell 151. Total, 2,941.
Times won three.

Imperial Bank—V. D. Young 534, R. W. Armstrong 544, W. P. Unsworth 549, C. N. Phipps 491, T. R. Bowden 542. Total, 2,656.
Straith's—E. Steele 597, A. Straith 561, H. Jeslouse 632, A. Walls 488, W. Ellis 482. Total, 2,856.
Straith's won two.

Standard Steam Laundry—Carl Rodway 559, Harry Swetham 524, Harry Savage 634, Charlie Savage 612, low score 411. Total, 2,800.
C.P.R.—Menzies 574, Graham 671, Lea 592, Armistead 427, Kemp 452. Total, 2,716.
C.P.R. won two.

Y.M.C.A.—J. Woodley 518, C. Peden 487, F. Partington 134, F. Paulding 385, C. Tyrrell 562, H. Paulding 674. Total, 2,780.
Olympics—G. Ozard 626, L. Williams 489, H. Short 603, P. Sherritt 581, T. Morgan 617. Total, 2,916.
Olympics won two.

Canadian National—Johnston 592, Tebo 452, Dowell 597, Whitehead 585, Benwell 569. Total, 2,795.
Our Own Brand—J. Bethell 528, G. Chisholm 642, L. Woodhouse 591, J. Howell 642, A. Harness 650. Total, 3,053.
Our Own Brand won three.

BAPCO FIVEPIN LEAGUE

Bapco 50s—W. Seymour 242, M. Rutherford 454, R. Reid 545, J. Ferrie 462, L. Sharp 128, low score 234. Total, 2,065.
Porcelites—Miss D. Vye 639, Miss L. Vye 339, H. Christian 377, G. Leckie 469, H. Pollard 530. Total, 2,354.
Porcelites won two.

Shingoleens—M. Doyle 434, F. Boughton 398, L. Laird 263, K. White 566, J. Lorimer 559. Total, 2,220.
Prudentials—A. Delahay 453, A. Sedgman 548, F. Ferrie 516, D. Porter 523, Mrs. Lelahay 353. Total, 2,393.
Prudentials won two.

Bapcolites—A. Applegate 462, J. Whitehouse 409, B. Lindley 381, B. Morris 490, P. Williams 441. Total, 2,193.
Satin-Glos—T. Brown 578, Mrs. Brown 351, E. Shadbolt 508, Mrs. Cox 347, F. J. Pearce 568. Total, 2,352.
Satin-Glos won three.

WOMEN'S COMMERCIAL LEAGUE

Pantorium—M. Kinley 440, M. Gillman 256, M. Tindley 334, P. Merrton 371, N. Campbell 418. Total, 1,819.
Rangers—B. Ray 459, A. Newell 535, A. Ray 610, I. Deakin 414, D. Thomas 325. Total, 2,343.
Rangers won three.

Hudson's Bay—E. Baxter 463, H. Bennett 406, M. Fielding 417, A. Farey 346, A. McKay 407. Total, 2,039.
Happy Rollers—M. Lindley 556, L. McDowell 524, Jean Bradford 395, P. Hutchinson 458, P. Rawlings 572. Total, 2,505.
Happy Rollers won three.

Rockets—C. Spouse 278, L. Devereaux 406, C. Drysdale 465, D. Guelpa 414, low score 316. Total, 1,779.
Marionette No. 3—K. Robinson 397, H. McKee 431, M. Pye 557, G. Douglas 279, V. Reid 246. Total, 1,910.
Marionette No. 2 won three.

Kresge Fountain Staff—B. Ramsey 301, M. Hogg 374, L. Ramsey 409, M. Findlay 280, F. Pascoe 547. Total, 1,901.
Bys. Kresge Fountain Staff won three.

C.P.R. WOMEN'S FIVEPIN LEAGUE

Cupolas—Brenchley 240, Holder 254, Yates 326, Hume 445, low score 338, handicap 249. Total, 1,852.
Ever-Readys—Mrs. Glanfield 302, Mrs. Wilby 269, Mrs. Tebo 411, Mrs. Stokes 462, Mrs. Plude 315, handicap 618. Total, 2,377
Ever-Readys won three.

Headlights—Mrs. Wilson 427, Mrs. Austin 335, Mrs. Richmond 461, Mrs. MacLachlin 347, Mrs. Foster 271, handicap 495. Total, 2,336.
Semaphores—D. Hunter 538, E. Ray 435, F. Wilson 201, F. Brown 367, M. McMullen 515, handicap 164. Total, 2,220.
Semaphores won two.

Crystals—E. Jones 435, M. Hawke 386, B. Muirhead 267, M. Lee 377, E. Macdougall 485, handicap 507. Total, 2,457.
Officites—Armistead 345, Saunders 398, Cole 384, Clark 373, Kemp 331, handicap 651. Total, 2,482.
Officites won two.

BOY CAPTURES RECORD SALMON

Canadian Press

Port Alberni, Oct. 7.—Clifford McLean, twelve, a member of the local Tyee Fish Club, has hooked the largest salmon of the year. It weighed fifty-seven pounds, while the youthful angler himself weighs only sixty-five.

He fought the fish until both he and the fish were exhausted, and had to secure assistance to get it into the boat. When measured he was only two inches taller than the fish.

NEW SCHEDULE FOR JUNIORS

Complete Programme of Matches Arranged For Junior Football Elevens

Including dates for the Davie, Lower Island and Provincial Cup series a revised schedule for the Junior Football League teams has been announced by Secretary Fred Oliver. The new programme goes into effect to-morrow.

First rounds of the Lower Island series will start October 22 and the Davie Cup matches will commence December 17, while the first round of the Provincial Cup is scheduled for March 4.

The complete schedule follows:

October 8—Royal Oak vs. Jokers, Reynolds Road.
October 8—Esquimalt vs. Oaklands, Spencers Park.
October 8—James Island vs. Y.M.C.A., James Island.
October 15—Royal Oak vs. Y.M.C.A., Reynolds Road.
October 15—Oaklands vs. Jokers, Spencers Park.
October 15—Esquimalt vs. James Island, Victoria West Park.
October 22—Lower Island Cup.
October 29—James Island vs. Royal Oak, James Island.
October 29—Jokers vs. Esquimalt, Victoria West Park.
October 29—Y.M.C.A. vs. Oaklands, Central Park.
November 5—Royal Oak vs. Esquimalt, Reynolds Road.
November 5—Jokers vs. Y.M.C.A Victoria West Park.
November 5—Oaklands vs. James Island, Spencers Park.
November 12—Royal Oak vs. Oaklands, Reynolds Road.
November 12—James Island vs. Jokers, James Island.
November 12—Esquimalt vs. Y.M.C.A., Victoria West Park.
November 19—Lower Island Cup.
November 26—Jokers vs. Royal Oak, Victoria West Park.
November 26—Oaklands vs. Esquimalt, Spencers Park.
November 26—Y.M.C.A. vs. James Island, Central Park.
December 3—Y.M.C.A. vs. Royal Oak, Central Park.
December 3—Jokers vs. Oaklands, Victoria West Park.
December 3—James Island vs. Esquimalt, James Island.
December 10—Royal Oak vs. James Island, Reynolds Road.
December 10—Esquimalt vs. Jokers, Victoria West Park.
December 10—Oaklands vs. Y.M.C.A., Spencers Park.
December 17—Davie Cup.
January 7—Same as October 8.
January 14—Same as October 15.
January 28—Davie Cup.
February 4—Same as October 29.
February 11—Same as November 5.
February 18—Sames as November 12.
February 25—Same as November 26.
March 4—Provincial Cup.
March 11—Same as December 3.
March 18—Davie Cup.
March 25—Same as December 10.
April 1—Provincial Cup.
April 8—Lower Island Cup.

BIG POTATO CROP CONTEST

Competitors Will Show Highest Results From Pound of Seed

At the Chrysanhemum Show which will be held to-morrow afernoon and evening at the Shrine Hall by the Victoria Horticultural Society there will be a most interesting and unusual potato competition. This is being staged by the society in the interest of increased production and particularly to show how many potatoes can be raised from a one-pound planting. About forty members of the society took one pound of seed potatoes each this spring and undertook to grow them, and to turn in for exhibition and competition the total production. The result of the competiion will be seen on Saturday and from information supplied by some of the contestants production has been excellent; several members saying that they will have to hire trucks to transport their crop to the hall.

One member alone exhibited 13½ pounds at the last society meeting, which he advised were produced from two ounces, so if all entries have produced in the same proportion the result will be most gratifying. The show will be opened by Mrs. J. W. Fordham-Johnson and a record attendance is anticipated.

POOR PA

BY CLAUDE CALLAN

"Ma thinks Uncle Andy is sincere when he's prayin' for the poor. She says he wants heaven to provide for 'em so he won't have to give up any of his money to help 'em."

(Copyright 1932, Publishers Syndicate)

Can You Beat Or Equal This One?

Port Alberni, Oct. 7.—W. Duggan, Vancouver, who is holidaying at Sproat Lake, reports he was hunting deer Tuesday. He was surveying the surrounding country from the top of a log when a big black bear crashed through the underbrush in front of him. Startled at seeing the hunter, bruin leaped high into the air and landed with all fours on top of a buck deer which had been crouching near the log. It was hard to say which was more startled—hunter, bear or deer. However, Mr. Duggan was the first to recover from the surprise and with two well-placed shots dispatched both bear and deer.

CONFERENCE IS STATED SUCCESS

Conservative Party of Britain, in Convention, Gives Views on Ottawa

Blackpool, Eng., Oct. 7.—The Conservative Party of Great Britain, at yesterday's session of its annual meeting here, hailed the Ottawa Economic Conference as a major achievement, resolved against further cuts in unemployment allowances, and expressed confidence in the government's ability to deal with the Indian situation.

Without a dissenting vote the meeting adopted a resolution saying it recorded its view "That the agreements concluded at Ottawa have materially advanced the cause of Imperial economic unity, and will result in substantial and increased advantage to British industry and agriculture."

With this was coupled another resolution, approving steps taken by the government to establish imperial preferences.

Decision of the meeting against further cuts in unemployment relief came at the end of a discussion of conditions in distressed mining areas oy Sir Daniel L. Thomas, stipendiary magistrate of Pontypridd, Wales. Sir Daniel declared himself in favor of restoring the cuts made in unemployment benefits by last year's budget.

TAX ON MEAT

Major Walter Elliott, recently appointed Minister of Agriculture, spoke on behalf of a resolution, which was subsequently adopted, urging a tax on foreign meat and lowering of the existing tax on beer.

He told the meeting also the government at the next session would bring down measures designed to put British agriculture back on its feet.

By George Hambleton, Canadian Press Staff Writer

Blackpool, Eng., Oct. 7.—Delegates at the annual conference of the Conservative Party yesterday were restless over the conditions in India. Critic after critic challenged recent developments as subversive to British authority.

"Have we not the example of Ireland and the scrapping of treaties by Mr. de Valera?" exclaimed one die-hard. Another referred to the India Round-table Conference as "stinking in our nostrils."

Lord Lloyd, former High Commissioner for Egypt and the Sudan, joined in the general criticism, declaring there could be no real self-government in India until the electorate became literate.

On behalf of Epping division, which is represented in the House of Commons by Rt. Hon. Winston Churchill, a resolution was moved declaring among other things the "conference cannot feel a democratic electorate of 36,000,000 persons, mainly primitive and illiterate persons, is capable at the present time of constituting the foundations of a responsible government for India."

After opposition to the resolution in its entirety from Sir Samuel Hoare, Secretary for India in the National Government, an amendment was carried deleting any suggestion of no confidence in the ability of the government to carry the situation to a successful conclusion.

MANY INTERPECTIONS

During the debate many remarks were directed by die-hards against the government's efforts so far to smooth out administrative affairs in India.

Sir Samuel, however, was emphatic that there was no intention in the mind of any members of the government that the drafting of a constitution for India should in any way resemble the rushing through Parliament of the Irish Treaty.

HOMER GIVES NEWARK TITLE

Marvin Owen Lifts Ball Out of Park in Ninth to Defeat Minneapolis 8 to 7

Victory Gave Bears Little World Baseball Series Honors; Attendances Small

Minneapolis, Oct. 7. — Newark's Bears sped homeward to-day with the 1932 little world series honors among their memories and $17,347.86 jingling in their pockets.

A ninth inning home run was worth $5,762.62 to players sharing in the twenty-three-way split, for it added that much to the winners' portion, and defeated Minneapolis, American Association champions, 8 to 7, yesterday in the sixth game of the series. It was Newark's fourth victory.

Marvin Owen, third sacker for the the International League pennant winners, made the run with one on base with a drive which floated far over the right field fence. It assured Owen and his teammates of 60 per cent of the players' purse of $28,913.10, leaving the Millers with $11,565.24 to split into twenty-two shares.

Don Brennan, big Newark right-hander, who had not required relief in his last seventeen games, was driven from the mound after five innings, and three other pitchers followed him as the Millers clouted their way to a lead of 7 to 5 when the ninth inning began.

HENRY PITCHES WELL

Dutch Henry, left-hander, who accounted for one of the two Minneapolis win of the series, kept out of serious trouble until he opened the ninth by giving Jess Hill a walk and then grooving one which Woody Jenson blasted for a triple.

Owen wasted no time and drove Henry's second pitch out of the park to mark up the winning run and his mates with John Murphy, fifth Newark pitcher of the day on the mound, braced when the Millers came to bat. Murphy fielded a grouder by game after two Millers had taken bases a double play which wound up the game after two Millers had taken base on singles.

The smallest crowd of the series saw the final game.

Kent's
EASY
Vacuum-cup Washer
Remember, only with an Easy can you obtain vacuum cup washer, the only washer which will not ruin clothes.
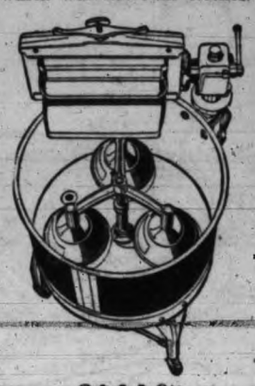
$144.00
Other Easy Washers From
$98.50
KENT'S
Since 1862
641 Yates Phone 6013

Wrestling
TILLICUM GYM
8.45 P.M.
SATURDAY
Featuring Middleweights

— DUNCAN —
COMMERCIAL HOTEL
Special Rates During the Shooting and Fishing Season.
Clean Comfortable Rooms with Bed and Breakfast 1.50
Transportation Arranged To and From Cowichan Bay.
Apply, E. HAVENS, Manager.

RUST-RESISTING BLADE
● The Gillette BLUE BLADE is rust-resisting—sanitary and easy to clean. Enjoy the convenience and comfort provided by this blade alone.
Switch to the Gillette Blue Blade.
The Blue Blade is made in addition to the regular Gillette Blade sold in the green package.

The Price $24.50 Of Quality

. . . on the street or in the office, on the train or in the home, a TIP TOP suit always makes you feel 'right.'
Of course, there's a reason! Every TIP TOP garment made is cut and tailored to measure only. It gives you custom-built luxury at a price you like to pay. One price—$24.50.
"IT'S ECONOMY TO BUY QUALITY WHEN YOU CAN GET IT AT THIS PRICE."

$ MADE-TO-MEASURE 24.50
TIP TOP TAILORS
P. H. WINN, Manager
YATES STREET

after FOOTBALL avoid stiffness rub in Minard's

Football breeds bumps, strains, sprains, bruises . . . But young bodies soon get over them—when Minard's is rubbed in.
No other liniment has ever equalled Minard's. A bottle of Minard's handy is nearly as good as a doctor. Made for 50 years by Minard's Liniment Co., Ltd., Yarmouth, N.S. 40
Sales Agents: Harold F. Ritchie & Co. Ltd., Toronto
MINARD'S "KING OF PAIN" LINIMENT

PAL BLADES 5 for 25¢ SOLD EVERYWHERE

watch for ROXY

Follow the Trend to Wilson's for Clothes That WEAR Well
Just Arrived!
POLO COATS
Really Good Coats at a New Low Price $25
There's more swagger smartness to these new Polo Coats. There's the traditional Wilson QUALITY in cloth and tailoring . . . and a new low price that makes them wonderful value. Light in weight, yet snugly warm fabrics in brown, tan and blue. Drop in and ask to see them!
W. & J. Wilson
Men's and Boys' Clothes Since 1862
1217 GOVERNMENT STREET G 5013

A MONEY-SAVING MEAL

12 BIG BISCUITS IN EVERY PACKAGE

HERE'S a delightful way to help yourself. Start, today, eating Shredded Wheat. Two biscuits in a bowlful of hot milk. Natural energy for you. *All* the wheat with all the bran and all the body-building and energy elements! And a big boost for Canada's great wheat industry.

Economical, too. There are twelve big biscuits in every package. It's a triple bargain—a treat for your appetite, a pleasure for your pocketbook, and a boost for Canada. Ask for Shredded Wheat—the *natural* energy food for all the family, all the year.

THE CANADIAN SHREDDED WHEAT COMPANY, LTD.
Niagara Falls, Canada

SHREDDED WHEAT

MADE IN CANADA • BY CANADIANS • OF CANADIAN WHEAT

ASSIZES ENDS; TWO SENTENCED

Bertha Brooks Given Three Years; Chief Justice Caustic in Comments

Four Acquittals in Five Cases Submitted to Jury

The Fall Assizes closed yesterday afternoon with sentencing by Chief Justice Morrison, of Bertha Brooks, convicted of illegally having possession of opium and morphine and Chan Lee, who pleaded guilty to retaining a watch and chain in his possession, knowing the articles to have been stolen.

Mrs. Brooks was sentenced to serve three years in the penitentiary and to pay a fine of $200. In default of payment a further term of six months to be added to the sentence.

Chan Lee was sent to the penitentiary for two years, the sentence to run concurrently with sentences of similar duration recently imposed in the police court on charges of obtaining money by means of worthless cheques.

Trial of Mrs. Brooks occupied the whole afternoon, with W. C. Moresby, K.C., as Crown counsel; R. R. Wootton representing the narcotic division of the Royal Canadian Mounted Police, and Frank Higgins, K.C., as counsel for the prisoner.

Sergt. L. J. Black of the Mounted Police and Inspector McLellan of the city police told of visiting the Panama Hotel last November. They traced a strong smell of opium to a locked room where smoking equipment was found, together with opium dross and tins believed to have contained the drug. In the room was a parcel addressed to one of the girl inmates in which two tins containing opium were found wrapped in a garment. Morphine was found in a pocket of a coat hanging in a bedroom occupied by the accused.

CONSPIRACY IS PLEA

The defence was that Mrs. Brooks had been absent in Vancouver for several weeks and had only returned on the day the police visited the premises. The accused took the stand and said she had operated a house of ill-fame. Two of the girls had been ejected for using drugs and she was the victim of their conspiracy to plant the drug in the premises, she claimed.

In his charge to the jury the Chief Justice denounced traffickers in drugs. He pointed out that the onus of proving innocence was cast upon the accused, Parliament having reversed the usual process of law in regard to drug cases. There was a limit to one's credulity and he presumed the jury would not be diverted from their course by trivialities.

FOUR ACQUITTALS

Six trials were scheduled for the assizes, the result being four acquittals, one conviction and one plea of guilty.

The charges were as follows:

E. A. Morris Ltd., operating a lottery; not guilty.

Leslie Jewell, theft of funds from employers; acquitted.

Frederick J. W. Oak, burning of Work Point Military Hospital; not guilty.

Robert Bamford, false pretences to secure $265 city relief; not guilty.

Bertha Brooks, possession of drugs; guilty.

Chan Lee, Chinese, charged with retaining stolen property, pleaded guilty.

Following imposition of sentence upon Bertha Brooks the Chief Justice adjourned the proceedings sine die.

BODY IS FOUND AFTER SHIP LOST

Associated Press

Erie, Pa., Oct. 6.—The body of Jean MacIntyre, twenty-four, of Welland, Ont., second cook on the Canadian freighter John J. Boland Jr., which sank in Lake Erie twenty miles east of here yesterday, was reported found off Barcelona, N.Y., this morning by the fish tug Betty and Jean.

Meanwhile coastguards from the Erie, Buffalo and Dunkirk, N.Y., stations continued to search the lake for the three other missing members of the crew.

The body of Miss MacIntyre was reported taken to Westfield.

THANKSGIVING DAY BEE

(Continued from Page 4)

do not be afraid that your efforts will be wasted. Incidently, if you are a taxpayer (and most of us are nowadays) remember you are just working for yourself, so you need not mind leaving that odd job at home for another day. The ladies of the P.-T.A. are looking after the "eats," so you need not bring your lunch pail. Let's get away to a good start at 9 a.m. Monday.

R. B. PRENDERGAST.

Sevenoaks P.O., B.C., Oct. 5, 1932.

A GROWL AND A GRUMBLE

To the Editor:—Your reports of the Liberal meetings in Vancouver afford interesting reading. No compliments were wasted upon the Conservative Party, whilst it was freely stated that the great hope of the province lay in the return of their opponents to power. On that day the millenium will dawn.

Yet I spent a few minutes, maybe hours, wondering how and why. What measures of relief would the Liberals propose. As one who from boyhood shouted for the Liberal Party, worked in early manhood on their side, struggled to secure measures of reform through their support, I am a little chagrined that a great gathering should have produced so little tangible results. Premier Tolmie may not be a world statesman; his cabinet may not be an aggregation of all the talents; the Legislative enactments may not be Solomon-like in wisdom, yet what can you expect when everybody is roaring at you and the money won't hold out?

What will the Liberals do? What do the leaders—Messrs. Pattullo, Farris, Manson, etc., suggest as the way out of unemployment, financial difficulties, commercial depression, an empty treasury and an appalling lessened morale amongst the people of the province everywhere?

Had I been at the convention at Vancouver, I might have obtained enlightenment on these questions, for clever men and statesmen were there, but if these things were expounded or considered, the reports did not reach Victoria.

Mr. Editor, I do not strongly approve of criticism that merely condemns or that lavishly endorses, but in the light of the distress of the workers the weight of taxation—both Dominion, provincial and municipal—the hopeless outlook, it is not unreasonable to expect something more than scathing criticism of opponents or light badinage of the mistakes or failures of the government in power.

Citizens might well say to both parties: We asked for bread, but you gave us a stone; we sought for work, but the response was no money. Thoughtful people who care little for party politics are anxiously looking for leadership out of the "Slough of Despond," and I am honestly chagrined that the leaders of Liberalism did not expound a programme that would bring cheer and hope to the toilers, who are anxiously looking for help.

Is there any hope through agriculture, building, fisheries, manufactures, new industries, mining, lumber, or any other pursuit that the Liberal Party cannot be busied about?

Are there no wrongs to right? No abuses to correct? No new paths to explore? No economies to practice?

I assure you, Mr. Editor, that I am not a disgruntled Liberal, but I am anxious for the welfare of the hundreds of young men and women just graduating from our schools; for the fathers and mothers who are anxiously looking for food and clothing for the children in their homes, and I am—shall I say honestly peeved—that the Liberals in their enthusiastic meetings at Vancouver, did not find time, nor opportunity, nor wisdom enough to try to find remedies for the financial ills that are afflicting our provincial life.

W. MARCHANT.

1731 Fort Street, Victoria, B.C.

PROPERTY OF CHURCH SEIZED

Vera Cruz Legislature in Mexico Rules Priests Not Citizens

Mexico City, Oct. 7. — Roman Catholic priests in the State of Vera Cruz were deprived of their citizenship to-day by decree of the State Legislature, and all church property was ordered confiscated by the governor for other purposes.

The action was taken at a special session of the Legislature yesterday evening. The decree declaring the priests no longer citizens leaves them liable to expulsion from the country, under provisions of the federal constitution.

The procedure, an aftermath of the expulsion from Mexico this week of Archbishop Leopoldo Ruiz y Flores, Papal delegate, was accompanied by a decision on the part of senators and members of the federal congress who belong to the National Revolutionary Party to investigate the status of Archbishop Pascal Diaz of Mexico City to determine whether he is performing religious functions and whether he is entitled to do so by being registered under the ecclesiastical laws.

Price of Ontario Grapes Is Set

Canadian Press

St. Catharines, Ont., Oct. 7.—Grape growers of the Niagara district are determined to hold their crop for a basket price of fifteen cents and shippers have agreed to abide by the price demanded by the growers. These two facts emerged from a meeting of the executives of the local associations of grape growers held at Beamsville.

The strike of the growers was only against a price lower than fifteen cents a basket and present indications are that unless the growers become panicky the grapes will bring at least fifteen cents a basket. Growers reported large orders both yesterday and to-day at the fifteen-cent figure.

The Irish Free State plans to turn grazing lands into grain fields, and to encourage the change the government may guarantee farmers for their produce for two years.

WHAT A DIFFERENCE GLASSES MAKE

Stone walls do not a prison make, nor tortoise-shells Harold Lloyd. Yes, the fellow at the right is Gaylord Lloyd. Harold's brother, and Harold himself is masquerading without his famous glasses, at left. They were snapped in New York on their way to enjoy a European vacation.

Very Severe Pimples on Forehead. Healed by Cuticura.

months I was troubled with pimples that broke out on my forehead and were very severe. They were very hard and red and the irritation caused me to scratch them. I lost half my sleep on account of the irritation.

"I began using Cuticura Soap and Ointment and they helped me, and after using one cake of Cuticura Soap and one box of Cuticura Ointment I was completely healed, in about one month." (Signed) Miss Catherine Shurinack, Grand Forks, British Columbia.

Soap 25c. Ointment 25 and 50c. Talcum 25c. Sold everywhere. Sample each free. Address Canadian Depot: Lymans Agencies, Limited, 286 St. Paul St., W., Montreal.

Groceteria Cash and Carry

In Conjunction With Other Departments in Our Store, We Are Continuing Our 59th Anniversary Sale With Another Budget of Extraordinary Values

ONE DAY ONLY—SATURDAY

King Oscar Sardines, in oil, large tins ..... 10¢
Saanich Whole Clams, 1s, 2 tins ..... 25¢
Roman Meal, per packet for ..... 29¢
Shredded Wheat, per pkt. for ..... 10¢
Kellogg's Rice Krispies, per pkt., 10¢
B. & K. Oats, 6-lb. sack ..... 35¢
Chipso, large packet ..... 18¢

Aylmer Orange Marmalade, 2-lb. fancy jar 24¢
Ogilvie's Heather Oats, per tube ..... 14¢

A New B.C. Product Now Being Demonstrated in Our Groceteria

Fairy-light Cake Flour, per packet 23c

Buckerfield's Pancake Flour, small packet, 15¢; large packet 28c

Ask Demonstrator for particulars of the Money Prize contest.

Libby's Medium Prunes, per pkt., 15¢
B. & K. Pastry Flour, 10s, sack..32¢
Best Foods Mayonnaise or Relish Spread, 8-oz. jar.....21¢
Happyvale Tomato Ketchup, 2s, 2 tins for .....19¢
Spencer's Orange Marmalade, 4-lb. tin for ..... 36¢

Biscuit Specials

Christie's Sodas, 1-lb. pkt.....12¢
Christie's Fig Bars, per lb.....16¢
Christie's Arrowroot, 1-lb. pkt...28¢
Christie's Assorted Tea Biscuits, 1s, for ..... 25¢
Christie's Apple Blossoms, lb.....21¢
I.B.C. Select Sodas, 2 pkts.....25¢
I.B.C. Round-the-World Assorted Biscuits, 1-lb. pkt.....25¢
Red Arrow Cellophane-wrapped Graham Wafers, 1-lb. pkt.....18¢
Ormond's Cream Crackers.....18¢

FIVE ROSES FLOUR

Bread Flour

Five Roses, Maple Leaf, Robin Hood, Ogilvie's, Royal Standard, Purity —24-lb. sacks ....65¢
49-lb. sacks $1.20

BIG TEA SPECIAL

Spencer's Breakfast Blend, Nabob, Jameson's, Blue Ribbon, Malkin's, per lb. .....35¢

3 lbs. $1.00
Limit 3 lbs. to a customer.

Kraft Kitchen Fresh Mayonnaise, 16-oz. per bottle .....34¢
Kraft Ham-N-Aise, 8-oz., bottle..22¢
Hedlund's Corned Beef and Cabbage, 1s ..... 23¢
Hedlund's Quick Dinner, 1s.....23¢
Hedlund's Meat Balls, 1s .....23¢
Sunflower Salmon, ½s, 3 tins....17¢
Tiger Salmon, ½s, per tin.....11¢
Horseshoe Salmon, ½s, per tin...14¢
Crosse & Blackwell's Fancy Crabmeat, ½s, per tin.....26¢
Saanich Blackberries, 2s, tin.....14¢
Saanich Pitted Plums, 2s, tin....17¢
Saanich Pitted Red Cherries, 2s, per tin ..... 18¢
Tanglefoot Fly Spray, 8-oz, tin..19¢
16-oz., per tin.....32¢
32-oz., per tin.....55¢
Jutland Sardines, 4 tins.....23¢
Seagull Lobster Paste, per tin....10¢
Snowcap Minced Clams, ½s, tin, 15¢
Fancy Tuna Fish, ½s, tin.....20¢
Imported French Sardines in pure olive oil, per tin.....15¢
Oxo Cubes, small, 2 tins.....19¢
Australian Sliced Peaches, 18-oz., per tin ..... 17¢
Australian Apricots, 2½s, tin....24¢
Campfire Marshmallows, 3s, tin..69¢
Campfire Marshmallows, 1s, cello pkt., for ..... 20¢
Lynn Valley Lombard Plums, 18-oz., 2 tins for.....17¢
Burford Pears, 18-oz., 2 tins ....23¢
Medium Desiccated Cocoanut, lb...12¢
Holsum Strawberry Jam, 4s, tin, 48¢
Heinz Tomato Ketchup, large bottles for ..... 19¢
Fry's Breakfast Cocoa, ½s, tin..20¢
Bovril, 4-oz., per bottle.....59¢
Calay Toilet Soap, 3 tablets.....19¢

Tea-Bisk, makes perfect biscuits; per packet 33c

Canned Vegetable Specials

Lynn Valley Peas, sieve 4, 2 tins, 19¢ (Limit 6)
Holsum Cut Green Beans, 2 tins 21¢ (Limit 6)
Aylmer Tomatoes, 2s squat, 3 for 25¢ (Limit 6)
Aylmer Corn, 2s, 3 for.....25¢ (Limit 6)

Grape-Nuts Flakes, the new cereal .....11¢
Ry-Vita Flakes, pkt.....20¢
C. & B. Malt Vinegar, 26-oz. per bottle .....25¢
Lynn Valley Peaches, 18-oz., 2 for .....29¢

Crisco, 3-lb. tins ....65¢
Royal Crown Soap, 6-bar carton ..... 19¢
Classic Cleanser, tin, 7¢

for homes that want the best in cooking

Sunlight Soap, per carton (limit 3) 14c

New Pack Aylmer Tomato Soup, 3 tins for ..... 19¢

1 bottle C. & B. Relish
1 Heavy Steel Dutch Oven
Both for $1.23

Libby's Kraut, 1s, per tin.....9¢
New Pack Aylmer Tomato Juice, 1s, 2 tins for.....15¢
Aylmer Bantam Corn, 8-oz., 3 tins 25¢
Jell-O, assorted, 3 pkts.....20¢
Rogers' Syrup, 5s, per tin.....57¢
Campbell's Pork and Beans, 2 tins for ..... 15¢
Ashcroft Tomato Ketchup, 26-oz. bottles ..... 19¢
Campbell's Tomato Soup, new pack, 3 tins for.....21¢ (Limit 6 tins)
Crown Corn Syrup, 2s, per tin....16¢
Johnson's Floor Wax, 1-lb. tins..59¢
Colman's Mustard, ¼s, tin.....23¢
Nugget Shoe Polish, all colors, 2 tins for ..... 17¢
Old City Maple Syrup, 1-lb. fancy bottle .....33¢

P G — World's largest-selling soap
P. & G. Naphtha Soap, bar.....2½c
(Limit 10 Bars)

Ogilvie's Minute or Standard Oats, 6-lb. sack (limit 2 sacks) 22c

Jameson's Coffee, lb., 35c; 3 lbs. for.....$1.00

MALT SPECIAL
1 3-lb. tin Spencer's Malt
3 lbs. Demerara Sugar
1 pkt. Cox's Gelatine
1 large pkt. Hops
1 book of Beer Recipes
All for 90c

DAVID SPENCER LIMITED

Phone Empire 4141—Store Hours: 9 a.m. to 6 p.m.; Wednesday, 1 p.m.; Saturday, 6 p.m.—Phone Empire 4141

For Emergencies —FINE!
For Every Day Use —FAR BETTER!

Get Bovril not merely for emergencies but for every day use. Whenever a meal is wanted in a hurry, when someone feels tired or chilled, whenever a hot drink is required—serve Bovril.

In the preparation of soups, stews, meat pies—all made-over dishes—Bovril adds the nourishment and flavour that is the foundation of successful cooking.

Every "Day" BOVRIL Helps the "Weak"

LAID OFF---NO PAY!

We need your job to keep our disabled employees at work, even on a very restricted basis. Anything made to order or repaired, in wood, wicker or metal. Also chair recaning and basket chair repairing, picture framing, etc.

THE RED CROSS WORKSHOP

484 Johnson Street Empire 3513

WILL QUIT WHEN PARTY TIRES OF HIM SAYS PREMIER TOLMIE

Union Government Plan Explained to Victoria Conservatives

James H. Beatty Endorses Liberals' Highway Commission Plan

Whole-hearted endorsement of the Liberal programme with respect to the creation of a highway commission for British Columbia, voiced by James H. Beatty, Conservative M.P.P., and explanation of the course which led to his plea for a union government, by Premier S. F. Tolmie featured the speeches at the annual meeting of the Victoria Conservative Association in the Chamber of Commerce auditorium yesterday evening.

SHREWD MOVE

Mr. Beatty congratulated Premier Tolmie on a very shrewd move in asking Mr. Pattullo to join him in a union government, adding Mr. Pattullo had declined, sticking to a policy of straight Liberal party administration.

He remarked Dr. Tolmie had come into office during the boom. Conditions had been shaken to their bases since then. Naturally the government had gone behind.

Mr. Beatty also lauded the Premier for appointing the Kidd committee.

He agreed with the Liberal platform in the section which called for the formation of a highway commission and was warm in his endorsement of this scheme.

Premier Tolmie paid warm tribute to the work of Premier Bennett, the man, he said, who was chiefly responsible for the Imperial Economic Conference.

He noted the recent honors accorded by the Liberals to the memory of Premier John Oliver, one of the finest leaders the province had ever known, and joined them in this tribute.

He also wanted to congratulate T. D. Pattullo on his re-affirmed leadership.

Premier Tolmie spoke of the debt of $92,000,000 he charged the Liberal administration with bequeathing the province.

The possibility of Hon. Ian MacKenzie becoming the national Liberal leader did not appear to have the earmarks of fact about it, he commented.

Introducing his explanation of his union move, Premier Tolmie noted there was a call for a strong front to face the great problem of depression. In the trying days of the war different parties had coalesced successfully.

He spoke of the refusal of Laurier to enter the union war cabinet, stating it was generally believed his refusal had been based on objection to the conscription bill.

The Canadian union government had worked very well, he said. He referred to the recent union move in Great Britain. Before he broached his plan for union there had been a feeling strongly in favor of it, he declared.

MANITOBA EXAMPLE

The Premier referred to the union effort of Manitoba. It was believed the Conservatives there were solid favorites to sweep the country. When Premier Bracken had made his union move, the Conservatives had refused to enter. At the next election the Farmer-Progressives had swept the country, he noted.

The chief aim of the union move was to eliminate party haggling. Some had accused him of taking a headlong course. He had consulted all the Conservative members on the matter of union before he had launched the move, the Premier said.

After his enunciation of union principles on September 7, he had conferred with Mr. Bowser. He had asked Mr. Bowser and Mr. Pattullo to come into a union government under his leadership. They had declined, he continued.

Any time the Conservatives were tired of him they only had to tell him and he would retire, Dr. Tolmie said.

LATER THREW LEADERSHIP OPEN

To show his good faith in the union move, he had offered to leave the leadership of the government, if the union idea were successful, to the people's elected representatives, he said.

The Premier told a woeful tale of shrinking revenues shortly after the Conservatives' assumption of power, as he traced conditions as they existed to-day. Added burdens of unemployment had further augmented the difficulties facing government, he said.

British Columbia had gone through depressions before. The province would emerge from the present one, he declared.

British Columbia's sinking fund for its indebtedness was greater than that of most other provinces, he said.

Turning to roads, the Premier attributed the high cost of construction and maintenance to the fact British Columbia was in a transitional stage, changing from wagon roads to motor highways. These would attract tourists in future and would merit the outlays on them.

BROACHES P.G.E. BILL

The Conservative government's plan for the future was to call a session in January, bring down its Redistribution Bill and possibly a P.G.E. Bill, as well as other matters before calling for the resignation of the cabinet and a reconstruction of the strongest executive possible.

Then the government would go to the country when weather was favorable for an election.

The Kidd report had many good points as well as mistakes in it, he declared.

The greatest difficulty faced by British Columbia was that of finding suitable employment for the jobless. This would be ameliorated through a return of greater markets for provincial goods. He believed the Imperial Economic Conference had done much to further this.

British Columbia had pressed the extension of its markets and had increased its lumber shipment percentages to Australia, he stated.

Referring to the request from British Columbia lumber men for subsidized shipping to the Orient, he said after consideration, Premier Bennett and his cabinet had granted this.

"Union government will be well worthy of a trial," he concluded, briefly summarizing his reason for belief in it.

R. A. Wootton moved a vote of confidence in the Premier which was carried.

NEW RUSSIAN LONDON ENVOY

Believed G. Y. Sokolnikov Recalled to Deal With Soviet Fiscal Problems

Associated Press

Moscow, Oct. 7.—The recall of G. Y. Sokonigow, Ambassador to Great Britain since 1929, was officially announced yesterday evening. Rumors has been current for some time he would return to Moscow to take up important work.

The fact that he is credited with stabilization of the ruble in 1924, when he was Commissar of Finance, has aroused speculation that his return may have something to do with the fiscal problem which faces the government in the form of sharp reduction in the purchasing power of the ruble during recent months.

The announcement said he was leaving his London post at his own request, but it did not indicate what assignment awaited him here.

He will be succeeded in London by I. M. Maisky, at present Minister to Finland.

DIRECT RELIEF SCHEME MOOTED

Toronto, Oct. 7.—The Toronto Globe, in a dispatch from its Ottawa correspondent to-day, said Hon. Wesley A. Gordon, Minister of Labor and chairman of the Dominion Cabinet subcommittee on unemployment relief, would soon submit to Parliament a scheme of direct relief "under which every needy person in Canada will have food, fuel, clothing and shelter during the winter."

An important departure from policy of recent years, the newspaper said, was that the Dominion Government would not share in the cost of municipal public works, but would contribute directly to maintenance of those in distress.

In western Canada, particularly, The Globe continued, arrangements would be made to care for unmarried unemployed men in camps. The newspaper said the government would require to pass no new legislation to enable it to put into effect its proposed scheme, as power it secured to deal with the situation last year were sufficiently flexible to enable it to vary its relief policy in different areas to suit needs of the various provinces.

CAPS TO WORK OUT

Victoria Capitals, junior football eleven, will hold a workout to-morrow afternoon at Central Park at 2.30 o'clock. All players and those interested are asked to turn out.

CHURCHMAN SAYS LAW IS UNJUST

Hamilton, Ont., Oct. 7.—"He is a very enthusiastic man indeed who thinks that in our beloved Canada all men are equal before the law," Rev. Dr. W. A. Gifford, Montreal, declared before the United Church General Council here yesterday.

Presenting the report of the sessional committee on evangelism and social service, Professor Gifford was introducing disposition of a memorial sent from the Montreal-Ottawa conference of the church asking the General Council "to use its influence to secure the foreign born against legal injustice, to secure removal of harsh and unreasonable features of the Criminal Code and to moderate the occasional violence of the police."

On recommendation of the committee, the council called on the board of evangelism and social service "to seek to further the ends set in the memorial."

INTERNATIONAL PEACE

Adopting a strongly worded report favoring international peace and disarmament, the General Council condemned private manufacture of armaments, called on the signatories to the Versailles Treaty to expediate disarmament and deplored prevalence of economic nationalism.

The council rejected the amendment of Rev. W. W. MacNairn, Ottawa, to except Great Britain from the clause in the report, "seeing that in the Versailles Treaty, the Allied and Associated powers, while compelling the disarmament of Germany, pledged themselves to reduce their own armaments and have not appreciably done so." Mr. MacNairn believed Great Britain should not be described as not having appreciably assisted disarmament.

"Farmer Brown," Terror of Crooks And Spies, Retires

London—A large, burly man with a Wiltshire accent and a "hail-fellow-well-met" manner which have gained him the nickname "Farmer Brown."

The description does not sound like that of the terror of bank-note forgers and coiners, the arrester of famous murderers, the spy-hunter of wartime days. Yet that is what it is.

For Superintendent W. F. Brown, chief of the "Big Five" of Scotland Yard, was all these things. Now he has retired after thirty-eight years in the police service.

His father was a Wiltshire schoolmaster, and he has never lost the west country accent which, with his appearance, caused his colleagues to call him "Farmer Brown." The underworld, however, had another name for him. They called him "The Guv'nor."

Superintendent Brown joined the police force soon after leaving school in 1894, and three years later he became a detective. His skill in following up the smallest clues, and bringing criminals to justice was so remarkable that he gained rapid promotion, and in 1926 he was area superintendent of the whole of the south side of the Thames.

Although he specialized in forgery cases, Superintendent Brown was engaged in several sensational murder investigations. It was he who arrested Ronald True in a Hammersmith Theatre for the murder of a woman in a Kensington flat. True is still in Broadmoor Criminal Asylum.

In 1921 Scotland Yard was called in to investigate what was called the "Lonely Villa Crime" in Cheshire, where a woman was found strangled. Superintendent Brown arrested the murderer, Fred Wood, who was sentenced to death.

During the war, the superintendent was invaluable to the Intelligence Department, where he was busy tracking down spies.

A curious feature of Superintendent Brown's personality is that his closest friends do not consider that he has an enemy, although he is known to criminals throughout the country. On numerous occasions he has been praised by even the most hardened criminals in the dock for the courteous treatment of them and his fairness in giving evidence against them.

Sweeter, More Fragrant in Your Pipe!

Any pipe tastes better, from the time you first load the bowl with Ogden's cut plug — it's sweeter, richer, cooler and more fragrant.

OGDEN'S CUT PLUG

If you "roll your own", use Ogden's fine cut cigarette tobacco.

STARS DOCK AT MUSICAL PORT AFTER STORMING MOVIE SEAS

By ROBERT GRANDON

Hollywood.—In the morning's mail comes a letter from an ardent fan asking me what Buddy (Call Me Charles) Rogers is doing these days . . . to which old Bob replies that Call Me Charles, having quit "Hot 'cha," is leading his orchestra at the Hotel Pennsylvania, broadcasting and making records . . which set me thinking as to the number of players of musical ability.

Bing Crosby and Russ Colombo come to mind at once, of course, for they always have been associated with music and films have been secondary in their lives . . But what of others . . Fatty (Big Boy) Arbuckle always has conducted orchestras during his vaudeville engagements, and Grant (Ex-Loretta) Withers took a turn at it after quitting Hollywood and Miss Young.

But some . . . Like Call Me Charles . . . have taken it up as a business . . . Cullen Landis, juvenile of the silent days and a right good juvenile, too, heads his own orchestra in vaudeville and makes 'em like it . . Wesley (Freckles) Barry, who grew from a gangling youth to a still more gangling man, leads a jazz band on the stage and serves as master-of-ceremonies as well. He's twenty-five now . . . Robert (Juvenile) Agnew left the studios for music. He has his own dance band and was playing Boston at last reports.

Then there are other latent leaders, too . . . Walter (Hard-boiled) Huston plays a half dozen instruments and wants to wave a baton, and Lew Ayres served long enough in an orchestra to conduct one . . . As Ernest Lubitsch says "music and acting are twins."

Are you worried about your child's future? Robert Grandon's Horoscope leaflet may contain some good advice. Write for it enclosing three cents and a stamped, addressed envelope.

(Copyright, 1932, Publishers' Syndicate)

LANCASHIRE WAGE DEBATE

Canadian Press

Manchester, Eng., Oct. 7.—The general committee of the Master Spinners' Federation to-day recommended that wages of 200,000 Lancashire cotton spinners be reduced at the rate of 20½ pence per pound (about 41 cents per $5).

Workers had offered to accept a reduction of 9⅜d. some time ago, expressing willingness to accept even a greater reduction if the employers would restore the 48-hour working week. The employers indicated a readiness to do this if the operatives would accept a reduction of 20½ pence. Negotiations then broke down.

The employers expected further negotiations would be hastened by posting notices of the 20½ pence cut recommended by the general committee.

In a recent month exports of industrial machinery from this country were valued at $4,280,000, an increase of $210,000 over the preceding month.

Women of Scotland are offering cash prizes totaling $1,750 for women's rough sketches of an ideal $7,500 home.

COWICHAN WILL LIMIT RELIEF

Men Must Work For Grocery Scrip, Council Rules

Special to The Times

Duncan, Oct. 7.—Persons securing direct relief in North Cowichan municipality will be required to perform work to the value received, on a basis of $2.50 a day. Relief orders will be in script. The municipal council issued the new regulations yesterday after a prolonged discussion of relief problems and the financial position of the municipality.

The Duncan Consolidated School Board met on Tuesday evening. Trustee Smythe, chairman, welcomed Colonel McLaughlin, who was recently appointed to the board. The Department of Education announced that the status of the school district has been changed to allow of a government grant towards teachers' salaries. A grant of $10 towards high school sports equipment was made. Students taking chemistry will be required to make a deposit of twenty-five cents, "caution" money, to be used to defray breakages of equipment.

Cowichan Chapter I.O.D.E. met at the home of Mrs. James Greig on Wednesday afternoon with Mrs. E. M. Dawson-Thomas in the chair. The regent gave a report of the semi-annual meeting of the order, held at Trail. In response to an appeal from the National Chapter asking all primary chapters to raise money during the week of November 14 for national work, it was decided to hold an "armistice" tea on Saturday, November 12. There will be a cooked food stall and other attractions and a tombola will be arranged by Mrs. G. W. Bissett.

Mrs. W. R. Russell was the tea hostess.

City walls of Nanking, China, have been replaced recently by modern thoroughfares.

NO! You Simply Can't Beat the Astonishing SHOE VALUES at the Great

FIRE SALE

at the

Stewart Shoe Store

1613 DOUGLAS STREET

Sale Opens Again 9 a.m. Saturday

WARNING!

No damaged or soiled Shoes are being put on sale. EVERY PAIR carries our regular guarantee or UNCONDITIONAL SATISFACTION

We've been crowded out every day this week and the crowds are still coming because the values are actually getting better every day as new lots are being brought forward.

To-morrow we sell Men's Shoes at a pair $1.95

Ladies' Shoes, up from 85¢, 95¢ and $1.15

Successful Baking Results

Follow the Use of

Swift's Purely Vegetable Jewel

The Economical All-purpose Shortening

Cooks Without Burning

Equally Good for Baking or Deep Fat Frying

Ask Your Dealer for Swift's Jewel

Always Fresh

A rich, wholesome food fat of uniformly smooth texture — tasteless and odorless — yet, mixing easily with flour, it imparts a QUALITY to biscuits, cakes and pies, while intruding no flavor of its own.

Swift's Jewel BRAND Shortening

In Convenient 1-lb. Cartons or Larger Size Tins

Made in B.C.

Swift Canadian Co. Limited

Next Time You Bake Try This Famous Shortening

A. E. AMES & CO.
LIMITED
Established 1889
INVESTMENT SECURITIES
Montreal New York Toronto Vancouver London, England
VICTORIA
201-215 Belmont House Telephone E 4171

Slight Recessions In Wheat Prices On Dwindling Exports

Canadian Press

Winnipeg, Oct. 7. — Disappointing overseas cables and a dwindling export trade gave moderate downturns to an erratic wheat market to-day. Prices at the close were ⅜c to ½c lower for the day.

October closed at 48¼, November at 49⅜, December at 50½ and May at 55⅝.

Export trade was disappointing, and the only support to the market came from a strong outside interest. Hedging sales were not particularly heavy, but elevator offerings came with steady regularity and proved more than the demand for actual wheat could cope with.

Fair purchases were made by a large terminal interest, and scattered buying came from the south. The decline, however, was only arrested by the intervention of other strong interests. Overseas news was discouraging with France offering bounties to farmers storing their wheat and German millers not taking advantage of the 30 per cent foreign wheat they are allowed to import.

Interest in cash wheat and coarse grains was dull with the market uninteresting.

To-day's Grain Markets

WINNIPEG

(By Logan & Bryan)

Winnipeg, Oct. 7.—Wheat: the market continued featureless and draggy. offerings were quite large at the start by way of hedging sale, but this pressure was partially offset by moderate buying by continental houses against export sales, and by further support from the big Canadian interest, while considerable wheat was again taken by this leading interest, it was evident that the price limit was being slightly reduced to keep this market in line for export business.

Offerings were light after the first rush of selling, but the buying other than the one mentioned was very ordinary, and there was a lack of outside interest. Seaboard estimated sales in all positions at 500,000 bushels, including further quantities of Gulf hard wheat to Greece, while it was reported that a part cargo was sold to Greece this morning, a full cargo being sold over night.

The Chicago market broke on the extreme dip 1⅜c, below the daily bids, and some support from these broughr about a partial recovery.

The demand for cash wheat was very slow to-day, and practically nothing was changing hands. All spreads were unchanged except No. 1 hard wheat was ⅛ off. Bradstreets North American shipments this week were estimated at 8,589,000 bushels of wheat and flour. Liverpool closed ⅜ to ⅝ lower and Baires was ¼ to ⅜ higher at noon.

Winnipeg futures closed ⅜ to ½ lower.

Coarse grain: Outside of a little weakness in oats, due to some scattered liquidation and hedging pressure, the coarse grains were steady but dull. A few odd loads of oats and barley are being worked almost daily, but the business is disappointingly small, but there is not much pressure on these markets.

Oats closed ¾ lower, barley ⅛ higher to ⅛ lower, rye ⅛ to ¼ lower, flax 1¼ to 1¾ lower.

Liverpool due ⅛ to ¼ lower on Winnipeg.

The Winnipeg grain market will be closed next Monday, Thanksgiving Day.

Wheat—	Open	High	Low	Close
December	51	51	50-4	50-4
May	56	56-1	55-4	55-5
October	48-4	48-5	48-2	48-2
November	49-5	49-6	49-3	49-3
Oats—				
December	22-5	22-5	22-1	22-1
May	26	26-1	25-5	25-5
October	23-7	24	23-1	23-1
Rye—				
May	35-6	35-4	35-3	35-4
October	29	..	..	29
December	30-6	30-5	30-4	30-5
Barley—				
May	28-7	28-7	28-5	28-5
October	23-7	24-3	23-7	24
December	25-2	25-2	25-1	25-1
Flax—				
May	78	78	77	77
December	73	73	71-4	71-4
October	70-3	70-3	69-4	69-4
November	72	72	70-6	70-6

Cash Grain Close

Wheat—1 h., 49⅜; 1 n., 48¼; 2, 46; 3, 45¾; 4, 44¾; 5, 40¼; 6, 36¼; feed, 32¼; track, 48¼. Amber durum: 1, 49¼; 2, 46½; 3, 43¼; 4, 36¼.

Oats—2 cw., 23½; 3, 21½; ex. 1 feed, 20½; 1 feed, 20⅜; 1 feed, 20⅜; rej., 15⅛; track, 23½.

Rye—1 cw., 29; 2, 29; 3, 27; rej. 2 cw., 25; rej., 23; track, 29.

Barley—2 row, 30; 6 row, 31; 3 cw., 24; 4, 23; 5, 21; 6, 18½; track, 24.

Flax—1 nwc., 69½; 2, 65½; 3, 51½; rej., 51½; track, 69½.

INDEMNITIES FOR SATURDAY

Winnipeg

Wheat—	Bid	Offer
December	50-3	50-6
May	55-5	55-6

Chicago

May	54-1	55-6
December	49-1	50-5

CHICAGO

(By Logan & Bryan)

Chicago, Oct. 7.—Wheat liquidation was again in evidence during the early trade with indifferent demand outside of some short covering and buying against bids. New low prices were recorded for the season in all months. Stop-loss selling being active on the early dip under 50 cents for December, there was a better demand in the late trade with final prices ¾-cent under yesterday's close.

General news features showed but little change. Liverpool closed ⅜ to ⅝ lower. Broomhall's news budget from the other side containing little of a constructive character, Argentine shipments were only 919,000 bushels but Australia shipped 2,316,000 bushels. Primary receipts in this country were large, especially in view of the lack of export outlet being 1,140,000 bushels vs. 746,000 a year ago.

Canadian marketings showed a little reduction and Winnipeg had 1,420 cars vs. 670 a year ago. Russian news was bullish but had little effect. Export sales around 500,000 bushels Canadian, but including further quantities of Gulf hard wheat for Greece. Reports indicate that late yesterday a full cargo of hard winters was sold to Greece. Private Argentine cables stressed need of rain in north of that country.

Oats—Trade late with tone rather heavy owing to the action of other grains. Primary arrivals 286,000 vs. 217,000 bushels.

Rye—Followed about same course as other grains, and was draggy.

Wheat—	Open	High	Low	Close
July	56-4	56-5	55-5	56-1
May	55-5	55-5	54-3	55
December	50-6	50-6	49-2	50
Corn—				
July	32-5	32-6	32	32-4
May	31-2	31-3	30-6	31
December	26-2	26-4	25-7	26-2
Oats—				
December	15-6	15-7	15-5	15-6
May	18-5	18-5	18-3	18-5
Rye—				
December	33	33	32-2	32-4
May	36-2	36-4	35-6	36

Cash Grain Close

Wheat—1 h., 49⅜; 2, 49½; 3, 49½; 3 ns., 49; 3 yh., 49.

Corn—2 m., 25⅞ to 26; 3 m., 25½ to 25⅞; 1 y., 26 to 26⅛; 2, 26 to 26½; 3, 25½ to 26.

Oats—2 w., 15⅝ to 16; 3 w., 14⅝ to 15; 4 w., 14 to 14½.

NEW COMPANIES

Company incorporations announced by the Registrar of Companies at the Parliament Buildings this week include:

Al. Walters Limited, Vancouver, authorized capital $10,000, haberdashers.

Cascade Holdings Limited, Vancouver, $50,000, general contractors.

Citizens' League of Vancouver, to promote interest in municipal affairs and assist candidates.

Dola Tug Company, Vancouver, $10,000, tug and towboat business.

Fraser Valley Produce Limited, New Westminster, $5,000, to operate fruit, vegetable and grocery stores.

Glenaird Apartments Limited, Vancouver, $10,000, to operate apartments and cafes.

Maxime's Hat Shop, Vancouver, $10,000, millinery.

North Thompson Settlers' Timber Association, Chinook Cove, to market timber and ties for settlers.

Nova Scotia Social Club, Vancouver, to gather historical data and promote friendly spirit among Nova Scotians in Vancouver.

Ocean Shipping Company, Vancouver, $10,000, to purchase, charter or hire ships.

Standard Coal Mines Limited, Vancouver, $100,000, mining, financing and investing.

Superior Health Food Company, Vancouver, $50,000, foodstuff manufacturers.

TO-DAY'S EXCHANGE

New York, Oct. 7.—Call money steady, 2 per cent all day.

Time loans steady; 60-90 days 1; 4-6 months 1⅛ to 1½ per cent.

Prime commercial paper 2.

Bankers' acceptances unchanged.

NEW YORK CURB CLOSE

(By Logan & Bryan)

American Aluminum	55
American Gas and Electric	28-7
American Superpower	5-1
Arkansas Natural Gas A	3-2
Associated Gas and Electric A	3-4
Cities Service	3-6
Electric Bond and Share	25-6
Ford of Canada	7-1
Pioneer Gold	4
Ford of England	4
Gulf Oil	20-2
Pennroad	2-5
Shattuck Denn	2
Standard Oil of Indiana	20-5
United Founders	1-7

TORONTO PRODUCE

Toronto, Oct. 7.—The following quotations on produce, delivered at Toronto, were supplied by the United Farmers' Co-operative Co. to-day:

Eggs—Extras, 26c doz.; firsts, 24c doz.; extras, cracked, 15c doz.

Cream—No. 1, 21c lb.

Butter—No. 1 solids, 21½c lb.

Potatoes—No. 1, 50c bag.

NEW YORK METALS

New York, Oct. 7.—Copper, quiet; electrolytic spot and futures, 6¼.

Tin, easy; spot and nearby, 24.65; futures, 24.25.

Iron, quiet; unchanged.

Lead, quiet; spot New York, 3.25; east St. Louis, 3.10.

Zinc, steady; east St. Louis spot and futures, 3.07.

Antimony, 3.65.

FRENCH RATES

Paris, Oct. 7.—Three per cent Rentes, 81 francs 75 centimes. Five per cent loan, 100 francs 90 centimes. Exchange on London 85 francs. The dollar was quoted at 28 francs 48½ centimes.

LIVERPOOL

Liverpool, Oct. 7.—Wheat quotations supplied by Broomhall to-day, all prices c.i.f. Liverpool. Per bushel, Canadian money:

	To-day	Yest.
No. 2 Man. nor., Atlantic, shipment October	62	62⅝
No. 2 Man. nor., Vancouver, shipment October	60⅝	60⅝
Argentine (Baril, 63 lbs.), shipment Jan.-Feb.	59⅝	60⅝
Argentine (Rosafe, 64 lbs.), shipment October	63½	64½
Australian wheat, afloat	64½	64½
Russian wheat, afloat	61⅝	61⅝

Latin-American Bonds

(By C. L. H. Branson)

	Bid	Asked
Argentine 6% 1957	58¼	59
Antioquia 7% 1945	11¾	13
Bolivia 8% 1947	7½	9
Bogota 8% 1945	15½	16½
Brazil 6½% 1967	17¾	18½
Buenos Aires 6½% 1961	31½	33½
Do. 1955	50	54
Chile 6% 1960	8½	9⅝
Do. 7% 1942	8½	11
Costa Rica 7% 1951	27	27½
Chile Mtge. Bank 6% 1961	7	10½
Colombia 6% 1961	34¼	37
Col. Mtge. Bank 7% 1946	25	27½
Peru 6% 1960	6½	7
Do. 7% 1959	12	13
Rio de Janeiro 6½% 1953	9¼	10
San Paulo City 6% 1952	14½	18
San Paulo St. 6% 1968	9¼	13
Do. 7% 1940	35	38
Uruguay 6% 1960	36	39
Do. 8% 1946	45	47½

INDEMNITIES FOR SATURDAY

Chicago	Bid	Offer
May	54-1	55-6
December	49-1	50-5

MOVEMENT OFF AT MONTREAL

Canadian Press

Montreal, Oct. 7.—Continued selling in inter-listed issues led the whole market to lower levels at the close of the Montreal Stock Exchange to-day.

Canadian Pacific closed at 16, down ⅛. Brazilian at 110 and International Nickel at 9 each lost ⅝. Montreal Power closed ¼ lower at 35. Shawinigan, at 14¼, was down ⅜.

Losses of a point or more included Power Corporation, down 1¼ at 10½. Dominion Textile, off 1¼ at 53¾. Consolidated Smelters, a point lower at 74. Bank of Montreal, down 1, at 196.

Dominion Bridge was down ⅛ at 17. National Breweries down ¼ at 16¾. Canada Cement off ½ at 4. Quebec Power ⅞ lower at 13. Cockshutt Plow lost ⅜ at 6. Canadian Car common ⅛ lower at 6, and the preferred lost ¾ at 16¼.

Issues to advance included General Electric preferred, an inactive, up four points at 55½. Massie Harris ½ higher at 4½ and Arbitibi common 10 cents higher at 50.

TORONTO MINES CLOSE AT LOWS

Canadian Press

Toronto, Oct. 7.—The list had nothing but gloom to-day for traders on the Standard Mining Exchange. Influenced by weakness in interlisted issues on Wall Street, prices closed at the day's lows.

Weakness centred in the base metal stocks. Nickel and Noranda both touched the lowest level of the current movement, the former closing at 89 and the latter 19.25, after selling slightly lower during the afternoon. Falconbridge fell back to $1.78, Sudbury Basin to 62 and Sherritt Gordon to 50.

Wright-Hargreaves's widely-heralded plans for stepping up production in the near future has not brought about any scramble for the stock which has eased down gradually since the announcement was made. It closed to-day at $2.85.

The Bear Lake stocks had a weak turn to-day and Eldorado finally lost the gain it achieved yesterday, closing about where it was on Wednesday at $1.2. The penny silver issues were also weak.

Dome closed at $11.90 and Teck Hughes at $30.30, both down for the day.

PIONEER GOLD IN BIG JUMP

Canadian Press

Vancouver, Oct. 7.—Pioneer Gold, jumping to $4.30 under the reported influence of New York and eastern Canadian interest, has been the feature of the last two sessions. To-day Pioneer held at $4.30 during the forenoon session of the Vancouver Stock Exchange, with most of the buying reported as coming from sources close to the management of the company.

Georgia River Gold held its recent gains to sell between 4 and 4½ cents, with stock in demand at both figures. Reno Gold was active at 55 and 56, strength coming from favorable operating reports and the probability of the Reno mill starting this month.

Bralorne went up to 60 in small sales and some Beaver Silver sold at 4 on a buyer's sixty-day option. Bridge River Consolidated brought 5 to 5½ cents and Premier was a little stronger at 59 to 60 cents. Pend Oreille was unchanged at 85 cents. National Silver brought an even 2 cents.

There was little action again in the oils, Nordon selling at 10 cents, Merland at 18¼, Royalite at $7.75, Sterling at 13 and 14 and C. & E. at 45 cents. Other oils were inactive.

Sales this morning were:

Oils—200 C. and E. Corp. at 40; 40 McLeod at 25. 200 at 32; 1,500 Merland at 18¼; 50 Royalite at 775; 100 Sterling Pacific at 13 300 at 14.

Mines—6,000 Beaver Silver at 4 (B-60); 125 Bralorne at 60; 2,000 Bridge River Con. at 5, 1,000 at 5¼, 1,500 at 5½; 4,000 Georgia River at 4, 2,000 at 4¼, 1,000 at 4¼, 1,100 at 4½; 100 Inter. C. and C. at 12; 2,000 National Silver at 2; 1,300 Nordon Corp. at 10; 100 Pioneer at 430; 500 Premier at 58, 1,000 at 59, 50 at 60; 150 Pend Oreille at 85; 5,000 Reno Gold at 55, 2,000 at 56.

Industrials—1,000 Breweries and Dist. at 70; 25 B.C. Tel. pfd. at 84.00.

MORE MONEY IS AVAILABLE

Harvest Yield Will Help All Classes, Says Brenton P. Alley of Commerce Bank

Canada's good harvest this season will have the effect of circulating a lot of money throughout the country, states Brenton P. Alley of Toronto, assistant general manager of the Canadian Bank of Commerce, who is in the city to-day with Mayne D. Hamilton, Vancouver, superintendent for British Columbia.

While here, Mr. Alley is conferring with B. P. Fowler, manager of the local branch of the Bank of Commerce.

Because of the improved conditions brought about by the harvest, Mr. Alley believes that relief operations will be materially reduced on the prairies.

The bank manager is making a tour of Canada and is investigating general conditions as he travels through the country. While there is a much better feeling in the east, he says, the situation is not one that gives indications of an immediate change for the better. The more confident tone, however, had dispelled the panicky feeling which formerly existed.

VASTLY DIFFERENT

In the prairie provinces, Mr. Alley found conditions vastly different from what they were last year. The benefits of the large crop are being felt everywhere. Mr. Alley, however, holds the opinion that the grain returns may not be quite as large as at first expected. The dry weather experienced during the latter part of the ripening season had its effect. The yield may be placed at 400,000,000 bushels.

CLOSED MONDAY

Toronto, Oct. 7 (Canadian Press).—All Canadian financial and commodity markets will be closed on Monday, October 10, Thanksgiving Day.

CANADIAN STOCKS

MONTREAL

(By Logan & Bryan)

	High	Low	Bid
Abitibi Power	..	..	40
Asbestos	..	..	15
Bell Telephone	100	99	100
Brazil	10-3	10	10
B.C. Power A	..	..	31-4
Do. B	..	..	5-4
Canada Car Foundry	..	..	6
Canada Cement	..	..	4
Do. pfd.	..	..	38-4
Canada Gypsum	..	..	3
Can. Indus. Alcohol A	..	..	2
C.P.R.	17	16	16
Canada Steamers	..	..	2-4
Cockshutt Plow	..	..	6
Consolidated M. and S.	75-1	75	75-1
Dominion Bridge	..	..	17
Dominion Glass	..	..	76
Dominion Textile	..	..	53-6
Famous Players	..	..	10
General Steel Wares	..	..	1-4
Hamilton Bridge	..	..	4-4
International Nickel	9-4	9-2	9-2
Massey Harris	..	..	4-1
Montreal Power	35-2	35	35
National Brewing	..	..	16-4
National Steel Car	..	..	9-4
Power Corp.	14-4	14	14
Steel of Canada	..	..	20-4
Winnipeg Electric	..	..	4-2
CURB—			
Associated Breweries	..	..	6-4
B.A. Oil	9-2	9	9-2
Canada Dredge	..	..	14
Distillers Seagram	..	..	6
Imperial Oil	..	..	9
Imperial Tobacco	..	..	8-1
International Petrol.	..	..	10-5
McColl Frontenac	..	..	9-1
Noranda	..	..	19
Walker Goodsell	..	..	5-7
UTILITIES—			
Inter. Utilities A	..	..	8
MISCELLANEOUS—			
Ford of Canada A	..	..	9-4

TORONTO MINES AND OILS

(By Logan & Bryan)

	Close
Moss	25
Macassa	18
Sylvanite	65
Siscoe	71
Kirkland Lake	27
Dome	1190
Eldorado	120
International Nickel	900
San Antonio	61
Howey	55
Ajax	72
Falconbridge	177
Sherritt Gordon	50½
Sudbury Basin	62
Ventures	70
Amulet	20
Big Missouri	13
Coast Copper	260
Hudson Bay	350
Hollinger	560
Lake Shore	2940
Mining Corporation	135
McIntyre	1825
Nipissing	112
Noranda	1900
Pioneer B.C.	431
Premier Gold	57
Pend Oreille	90
Teck-Hughes	329
Wright Hargreaves	281

TORONTO INDUSTRIALS

(By A. E. Ames & Co.)
11 a.m. (e.s.t.) Quotations)

	Bid	Asked
Beatty Bros. com	7	8½
Do. pfd.	57	..
Bell Telephone	99½	100
Brazilian T.L. and P.	10½	10⅝
B.A. Oil	9⅛	9⅛
B.C. Power A	21½	..
Do. B.	5½	..
Canadian Bakeries A	11½	..
Canadian Canners B	5¼	6
Canadian Cement pfd.	30	..
Canadian Hydro-electric	53	57
Canadian Pacific	16⅝	17
Cockshutt Plow	5½	6½
Con. Smelters	75	..
Cosmos Imp. com	5	6
Dominion Bridge	17	17½
Dominion Textile	53⅝	..
Ford of Canada A	8⅝	9
Frost Steel and Wire pfd.	35	50
Goodyear Tire	..	78
Gypsum Lime and Alabastine	3¼	3½
Hinde & Dauch com	2	..
Imperial Oil	9⅛	9⅜
Imperial Tobacco	8	8¼
International Nickel	9⅛	..
International Petroleum	10½	10¾
International Utilities A	8	10
Lake of the Woods com	7	..
Massey Harris com	4½	4¾
McColl Frontenac	8⅝	9¼
Montreal Power	35½	35⅝
National Breweries	16⅝	17¼
Ottawa L.H. and P.	92	..
Page Hersey Tubes	51	55
Power Corporation	10⅝	..
Quebec Power	13	..
Riverside A	8	10½
Service Station A	3½	..
Do. pfd.	25	29
Shawinigan W. and P.	14	14⅛
Sherwin Williams	..	10
Steel of Canada com	20	21½
Walkers G. and W.	5⅝	6
Winnipeg Electric com	4½	..

DOMINION BONDS AND WAR LOAN SECURITIES

(By Burns & Wainwright Ltd.)

		Bid	Asked
Dom. of Canada	5½% 1932	99.65	100.35
	5½% 1933	101.60	102.25
	5½% 1934	102.10	102.75
	5½% 1937	107.875	108.75
	5 % 1937	109.875	110.875
	5 % 1943	102.625	103.50
	4½% 1940	99.375	100.25
	4½% 1944	98.50	99.625
	4½% 1946	98.50	99.625
	4½% 1956	97.50	98.75
	4½% 1957	97.50	98.75
	4½% 1958	98.75	99.625
	4½% 1959	99.125	100.00
C.N.R.	4½% 1951	97.75	98.75
	5½% 1954	97.125	98.75
	5 % 1954	101.50	102.50
	4½% 1955	100.375	101.375
	4½% 1956	97.625	98.625
	4½% 1957	97.625	98.625
	4½% 1968	97.50	98.50
	5 % 1969	104.50	105.75
	5 % 1970	104.50	105.75
National Service	5 % 1936	.....	102.70
Loan	5 % 1941	.....	103.50

All prices subject to 25c per $100 brokerage either way.

Canadian Bonds

(By Robb, Robertson & Birch Ltd.)

Provincial—	Eastern Asked
Ontario 5½% 1947	105½
Do. 5%	102
Do. 6% 1947	107
Alberta 4½%	89
Do. 6% 1947	102½
Manitoba 6% 1947	102½
Saskatchewan 4½%	86
Do. 6% 1952	101
British Columbia 4½%	93
Do. 6% 1947	103
Public Utility—	
Beauharnois 6% 1959	50
Bell Telephone 5%	109
B.C. Power 5½% 1960	95
Do. 5% 1960	86½
B.C. Telephone 5% 1950	95
Calgary Power 5% 1960	86
C.P.R. 4½% 1944	86
Do. 6% 1942	107½
Canada Steamships 4% 1941	47
Gatineau Power 5% 1956	82
Montreal Power 5% 1970	105
Ontario Power Service 5½% 1950	78
Power Corporation 5% 1952	69
West Kootenay Power 5% 1956	92
Western Power 5% 1949	97
Industrial—	
Abitibi Pulp and Paper 5% 1953	24
Acadia Sugar 6% 1946	86
Alberta Pacific Grain 6% 1946	85
B.A. Oil 5% 1945	93
Dom. Tar and Chemical 6% 1949	76
Canadian Vickers 6% 1947	76
Massey Harris 5% 1947	76½
Maple Leaf Milling 5½% 1949	63
United Grain Growers 5% 1948	79

Foreign Bonds

(By Robb, Robertson & Birch Ltd.)

	New York
Bolivia 8% 1947	8
Buenos Aires 6% 1961	33
Colombia 6% 1961	34½
Cundinamarca 6½% 1959	11½
New South Wales 5% 1958	80½
Rio Grande do Sul 7% 1966	10⅝
Sao Paulo 7% 1940	57

BAR GOLD

London, Oct. 7.—Bar gold, 119c 6d per ounce.

N.Y. Stocks Recover Late After Breaking Sharply At Midday

NEW YORK STOCK EXCHANGE

FRIDAY, OCTOBER 7

(By Logan & Bryan)

Dow Jones averages closed as follows on the New York stock market to-day: Thirty industrials 66.27, off 3.61; twenty rails 27.05, off 2.26, and twenty utilities 28.23, off 1.37.

The progress of thirty industrials during the day's trading follows:

10.30 a.m.—66.34, up 0.06.
11.00 a.m.—66.16, off 0.12.
11.30 a.m.—64.07, off 2.21.
12.00 a.m.—64.15, off 2.13.
13.30 p.m.—63.87, off 2.41.
1.00 p.m.—63.09, off 3.19.
1.30 p.m.—62.93, off 3.35.
2.00 p.m.—63.19, off 3.09.
3.30 p.m.—63.30, off 2.98.
Final, 3 p.m.—62.67, off 3.61.

Sales totaled 2,300,000, as follows:
10.30 a.m.—100,000.
12.00 a.m.—800,000.
1.30 p.m.—1,700,000.
2.10 p.m.—1,900,000.
Total—2,300,000.

Electrical and Manufacturing	High	Low	Close
Electric Auto Lite	19-2	17-5	17-5
Foster Wheeler	9-1	..	9-1
General Electric	16-7	15-4	16
Westinghouse Electric	32-7	29-3	29-6
Electric Bond and Share	28-4	24-7	25-6
Miscellaneous and Manufacturing			
American Can. Co.	52	48-2	48-3
Bendix	12-4	10-5	11
Burroughs Adding	8-6	8-4	8-4
Case Threshing	46-4	41-4	42-2
Consolidum Nairn	9-1	..	9-1
Continental Can	30-4	..	30-4
Curtiss Wright	2-2	2-1	2-1
Gillette	18	16-1	16-1
Gold Dust	18	17	17-1
Int. Harvester	25-1	21-5	21-7
National Cash Register	11-5	11-3	11-3
North American Aviation	4	3-6	3-6
Pullman	23-4	22-3	22-4
Radio Corp. of America	8-2	7	7-3
Remington Rand	4-3	..	4-3
Simmons Co.	9-6	8	8-7
Underwood Typewriter	17	16	16
United Aircraft	26-3	21-4	23
Rails			
Alleghany Corp.	1-4	..	1-4
Atchison	47	42	42-3
Atlantic Coast	21	20-1	20-1
Balt. and Ohio	15-6	13-2	13-4
Canadian Pacific	21-7	20	20-1
Ches. and Ohio	8	..	8
Chicago and N.W.	3-4	..	3-4
Chicago Great Western	3	2-4	2-4
C.M. and St. Paul	7	..	7
Chicago Rock Island	62	58-6	58-6
Del. and Hudson	32	27	27
Del. Lack. and Western	7-1	..	7-1
Erie	14-5	13-4	13-6
Great Northern pfd.	16-5	15-1	15-1
Ill. Central	16	13-4	13-4
Lehigh Valley	23	..	23
Louisville and Nashville	7-7	6-5	6-5
Mo., K. and Texas	5-6	5-1	5-1
Missouri Pacific	25-5	22-4	22-6
N.Y. Central	16-1	14	14
N.Y. N.H. and H.	97-2	..	97-2
Norfolk and Western	18-6	16-5	16-3
Northern Pacific	16-7	15	15
Pennsylvania Railway	22-7	19-4	20-4
Southern Pacific	9-6	8-4	8-7
Southern Railway	68	62	63
Union Pacific	8⅝	..	9¼
Steel and Iron			
Amn. Car and Foundry	9-6	..	9-6
Baldwin Locomotive	7-4	..	7-4
Bethlehem Steel	20-4	18-4	18-7
A. M. Byers Co.	16-6	14-6	14-6
General Railway Signal	13-5	13-1	13-1
General Tank	17-6	16	16
Gulf States Steel	14	..	14
Inland Steel	8-4	7-6	7-6
U.S. Cast Iron Pipe	11-4	10-4	10-4
U.S. Steel	38-7⅛	36	36
Vanadium	16-	14	14
Westinghouse Airbrake	14-7	..	14-7
Automobiles and Accessories			
Auburn	48-2	40-2	42-4
Briggs	5-2	5	5
Chrysler	16-2	13-5	14
Continental Motors	2-5	..	2-5
General Motors	15-4	14	14-1
Graham Paige	2-4	..	2-4
Hupmobile	3-4	2-3	2-7
Mack Truck	22-2	20	20-4
Nash	14	13-4	13-4
Packard	3-4	3-1	3-2
Stewart Warner	5-2	5	5
Studebaker	7-1	6-5	6-5
Timken Roller	16	15-7	15-7
White	12-6	12-2	12-2
Willys Overland	2-4	2-3	2-3
Yellow Truck	5-1	4-3	4-4
Tires and Rubber			
Goodrich	6-2	..	6-1
Goodyear	18-1	16-4	17
U.S. Rubber	5-7	5-4	5-4
Public Utility			
Amn. Foreign Power	9	8	8
Amn. P. and L.	10-6	10	10-2
Amn. Tel. and Teleg.	108-1	103-5	104-2
Amn. Waterworks, xd.	24-4	22-3	22-3
Brook. Man.	22-6	20	20-4
Columbia Gas	15-5	13-4	14-2
Consol. Gas, N.Y.	58-5	55-2	56
Electric P. and L.	9-7	8-4	8-5
Inter. Tel. and Teleg.	11-1	9-5	9-7
Louisville Gas	19-4	19	19
North American	31-4	28-1	30
Pacific Gas and Elec.	28-2	27-5	28-2
South. Calif. Edison	27	..	27
Stand. Gas and Elec.	18-4	17-6	17-7
Stone and Webster	11-3	10	10-1
United Corp.	10-2	9	9
Utilities P. and L. A.	5-1	5	5
Western Union	33-4	31	32-6
United Gas and Imp.	18-4	17-6	17-6
Public Service	48-3	46	46
National P. and L.	15-3	13-7	14-2
Food Products			
American Sugar	24-4	..	24-4
Borden Co.	28-6	25-7	26
Canada Dry	10-1	9-3	10-1
Coca Cola	94-7	92-1	92-4
Corn Products	47-4	46-1	46-2
Cuban Amn. Sugar	2	..	2
General Foods	30-2	28-2	28-2
Loose Wiles Biscuits	25	24-7	24-7
National Biscuit	38-2	36-6	36-6
Nat. Dairy Prods.	19-1	17-5	17-5
Safeway Stores	48-6	47-6	48
Standard Brands	14-7	14	14-3
United Fruit	20-6	20-1	20-6
Apparel			
American Woolen	6-5	..	6-5
Julius Kayser	9-4	..	9-4
U.S. Leather A	8-5	8-4	8-4
Retail Trade			
Associated Drygoods	7-4	..	7-4
Drug Inc.	36-4	35-3	35-4
S. S. Kresge Co.	11-4	10-7	10-7
Kreuger Toll	⅛	..	¼
Montgomery Ward	14	12	12
Sears Roebuck	21-6	19-3	19-4
United Cigar Store	½	..	½
F. W. Woolworth	37-3	35-7	35-7
Tobaccos			
Amn. Tobacco B	74-7	70-5	71-6
Liggett Myers B	63	61	61
Lorillard	14-7	14	14-7
Reynolds Tobacco B	33	32	32
Miscellaneous			
Fox Film A	3	..	3
General Asphalt	8-1	..	8-1
Intl. Cement	11-1	..	11-1
Johns Manville	24-6	20-4	22
Loewe's	29-6	27	27-5
Otis Elevator	13-1	..	13-1
Paramount Famous	4-3	3-7	3-7
R.K.O.	4-2	4-1	4-1
Tex. Pac. Land	5-2	..	5-2
Transamerica	5-4	5-1	5-1

Must the Husband Always Be the Elder?

Dorothy Dix

Suggests Age Limits for Compatibility

Should a Woman Marry a Man Younger Than She Is?—Why Not, Asks Dorothy Dix, Provided That He Is at Least 30 Years Old and That There Is Not More Than 15 Years' Difference in Their Ages

SHOULD a woman marry a man younger than herself?

No question is asked me oftener than this by women. They are sought in marriage by men with whom they are in love; men who are congenial to them and with whom they have all sorts of interests in common; men who are fitted in every way to make good husbands, but the women hesitate to marry them because they have celebrated a few more birthdays than the men have. The men care nothing for the disparity in age, but the women are held back by their superstitious reverence for the ancient taboo against the wife being the elder of a married couple.

The wisdom of a woman marrying a man younger than herself depends upon two things only, it seems to me. The first is: How much younger is the man than she? And secondly: How old is the man?

Obviously the woman should not be many years older than the man. Certainly not more than fifteen at the utmost. For a woman in her seventies or her eighties to buy her a boy husband is every whit as idotic as it is for a senile old man to purchase him a flapper bride and it turns out as disastrously in one case as the other.

Youth and age can never mate because they have not one single impulse or desire or taste or habit in common and this is equally true whether the woman or the man is the elder. Fortunately, however, elderly millionairesses seldom commit the folly of marrying lads young enough to be their great-grandsons. They lack the vanity that makes a tottering old man of ninety believe that a blooming girl of sixteen loves him for himself alone.

But when a woman is considering marrying a man ten or fifteen years younger than herself the vital point that should determine her decision is his age. If he is twenty and she is thirty it is not to be thought of. If he is thirty and she is forty it is a good matrimonial risk.

The reason for this is plain. At twenty a man still has the mother complex that makes every boy fall in love with his school teacher or any older woman who will take the trouble to entertain him and jolly him along. He still wants to hold on to the hand, so to speak, of some sophisticated woman who will guide him through the strange paths of life. If a very young man marries a woman older than himself she is always more mother than wife to him and he is very certain to turn from her when he grows up to some girl of his own age.

Besides, a boy's tastes and habits are not formed. They are in a state of flux and change from day to day. He does not know what he wants in a wife or what kind of woman will interest him when he is a matured man.

If the man is thirty, however, the situation is entirely changed. He is mature. He is formed. His tastes are settled. And if he wants to marry a woman ten years older than he is it is because she comes up to his ideals and satisfies his judgment.

He prefers ripe fruit to green, the finished product to that in the making. He prefers a woman of poise and dignity to a hobbledehoy who is jumping around like a monkey on a stick. He enjoys the society of a woman who has read and thought and traveled and had experience of life better than he does that of a debutante who can only giggle and talk about what a wild time they had at the last party.

Also it is to be borne in mind that a man or woman's chronological age does not determine their real age, which is a matter of the spirit and mind and heart. Many women of fifty, even, are younger than many men of thirty. So if a man of thirty wants to marry a woman of forty it is because he feels that they are in the same age class, and she is foolish to refuse him because of the different dates on their birth certificates.

The theory that a woman should not marry a man younger than herself is based upon two assumptions, neither one of which is true now. The first is that inasmuch as a girl had to marry for a living the older man made the preferred meal ticket. That was an incontrovertible argument in a time when marriage was not only a woman's sole avocation but vocation, but the modern woman does not have to marry for a living. She can make one for herself. Once when she takes a husband she does not have to consider whether he is old enough to have worked up to a good position or not. If she is ten years older than he is she either has money of her own that she inherited or else she is apt to be safely ensconced in a good job she has made for herself.

The other objection to women marrying men younger than themselves was the fact that women aged more quickly than men, but that is not the case now when beauty culture has become a religious rite with the fair sex and women devote more thought and care to preserving their complexions and their figures than they do to saving their immortal souls, whereas men let Nature take its course with them and get fat and bald and careless about their clothes. Look about you in any crowd and you will see that women look far younger for their age than men do.

So I would say to the woman who is contemplating marrying a man younger than herself: Beware of cradle-snatching. Boy babies do not grow up into satisfactory husbands, but if the man is as much as thirty years old go to it. You will have a better chance of happiness than most wives, because your age will give you more sense about how to get along with your husband.

DOROTHY DIX.

Copyright by Public Ledger

Uncle Ray's Corner

Life in Olden Babylonia

V—CUSTOMS OF THE PRIESTS

Babylonia contained many cities, among them Borsippa, Cutha, Kish and Eridan. The capital of the country—Babylon—is one of the very famous cities of ancient times.

Devout Babylonian brings a sheep to the priest

In Babylon were several large temples and in the temples lived priests. It was believed that the priests knew many things about the gods and goddesses.

To the heavenly beings, the priests made sacrifices; and people brought sheep, goats, ducks, fish, butter, oil and fruit to the temples as offerings. Some of all of the offerings were burned upon altars to the gods—the priests used some of them as food for themselves.

In addition to their work in the temples the priests acted as judges. When there was a case at law, a priest had to decide who was right and who should be punished.

Priests of Babylon knew how to read, but—in large part—they kept knowledge to themselves, as a sacred art. They taught it to young men who came to the temples with the purpose of becoming priests.

One of the most interesting customs of the priests was to "foretell future events." Sometimes this was done by examining the liver of a sheep. If the liver was not of the usual size or shape, the priest declared that a strange event was about to take place.

Babylonians also tried to tell about future events by watching the moon, the planets and the stars. An eclipse of the moon was supposed to mean that ill fortune was ahead for the country. Travels of the planets were watched, and their changes of position were supposed to mean one thing or another.

You and I many see no good reason to believe that stars or planets have anything to do with the actions of men; but Babylonians looked upon the stars as godlike powers. They gave names to some of the planets. The chief planet, which we call Jupiter, was named Mardok in honor of the greatest god of Babylon. The bright planet now known as Venus was given the name of a goddess—Ishtar.

Some priests of Babylon took special pains to drive away demons. Others learned to play harps and to sing. Still others pretended to tell the meaning of dreams.

(For "History" section of your scrapbook).

To-morrow—A Little Saturday Talk.

Uncle Ray

Twenty-four Riddles, Five Magic Tricks and Seven Puzzles are among the interesting contents of the "Surprise Leaflet" which you may obtain by sending a letter to Uncle Ray, in care of this newspaper. Enclose a stamped envelope, carefully addressed to yourself.

(Copyright, 1932, Publishers Syndicate)

Nine-year-old Douglas Mills recently traveled unaccompanied 5,000 miles from Ontario, Canada, to Liverpool, England.

Empire Brotherhood Is Stated As Goal

Canadian Press

Liverpool, Eng., Oct. 7—"We should treat those in the Dominions as our brothers, not our masters," declared Ronald Walker, vice-chairman of the National Liberal Federation, who is also a Yorkshire woolen manufacturer, speaking here to-day.

"I had no faith in our manufacturers having the right to being heard by a Dominion tariff committee, for I did not think they would get fair play before such a committee," said Mr. Walker.

Building permits issued in Melbourne, Australia, in the last fiscal year were thirty per cent greater than for the preceding twelvemonth.

SKY-ROADS

Mr. And Mrs.—

Mutt And Jeff—

The Gumps—

Bringing Up Father—

Boots And Her Buddies—

Ella Cinders—

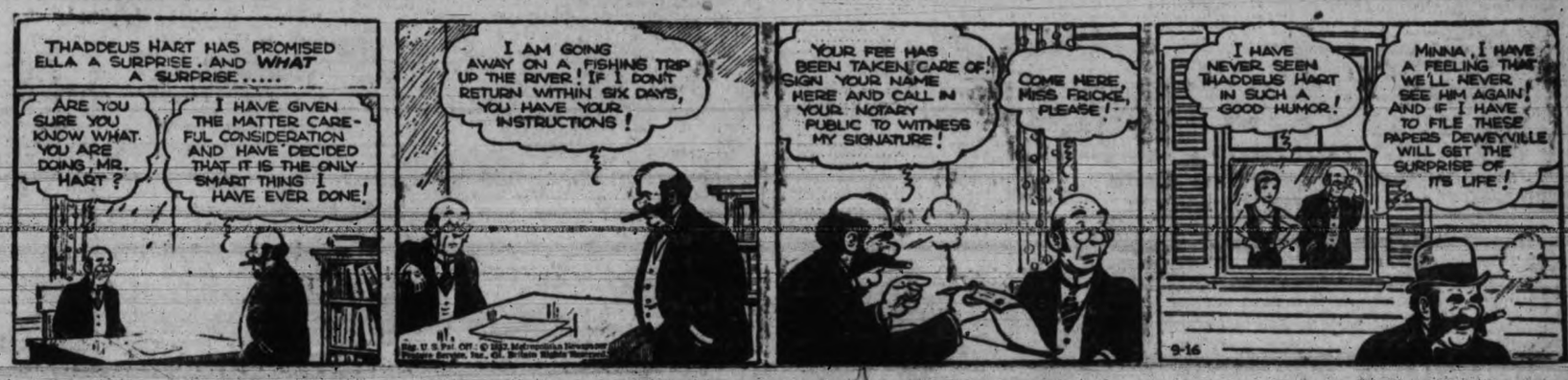

SHIPPING, RAILWAY AND AVIATION NEWS

Re-groove
THOSE SMOOTH
TIRES
Smooth, partly worn tires are dangerous on wet pavement. Re-grooving adds mileage and makes winter driving safe.
Re-grooving, $1.00 per Tire
JAMESON
MOTORS LTD.
740 Broughton Street

Committee Groups Disagree on Scale For Teachers' Pay

(Continued from Page 1)

while that of the teachers' panel provided for four scales, each school district of the province to be allocated to one or other of the four scales.

"In view of the many complicated practical details involved in standard salary scales, this difference of opinion in the fundamental basis on which the scales were to be built was of great importance.

"After considerable debate it became evident no harmonization of the opposite views was possible. It was therefore unanimously agreed that each panel should complete a separate report, and that these reports should then be forwarded through the joint secretaries of the provincial committee to the Minister of Education for his consideration. It was also agreed each member of the provincial committee should be furnished with a copy of each report.

FRANK DISCUSSION

"Although further progress as a full committee was found to be impossible, the meeting was most friendly and harmonious. The discussions were frank and were ably conducted by the various members. As a result of the meetings and the tremendous amount of preparatory work accomplished by both panels, much information of a valuable nature has been accumulated and will be available in connection with the settlement of the question.

"Before adjournment, both panels tendered sincere expressions of appreciation to Judge Cayley for his guidance, courtesy and patience as presiding officer."

"The committee has broken up, though it has not been officially discharged," said R. F. Blandy, municipal clerk of Oak Bay and chairman of the public panel of the provincial teachers' salary committee, this morning.

Mr. Blandy reserved comment on the stand taken by the teachers, pointing out that he as chairman of the public panel, was busy preparing his panel's report for presentation to Hon. Joshua Hinchliffe, Minister of Education, by October 25, and that the report of the teachers' panel would also be presented at that time.

"However, we are hoping Mr. Hinchliffe will see fit to give the utmost publicity to our report," he said. "We sincerely hope he will give copies to the press, since the teachers' problem involves millions of dollars of the taxpayers' money."

SATURDAY NIGHT HAS NEW EDITOR

Canadian Press

Montreal, Oct. 7.—The Gazette today published the following special dispatch from Toronto:

"Bernard K. Sandwell of Montreal has been appointed to the post of editor-in-chief of Toronto Saturday Night, succeeding Hector Charlesworth, recently named chairman of the new Canadian Radio Commission."

In the first attempt ever made to swim the Firth of Forth, Scotland, Neil Giles, aged twenty-five, covered the fourteen miles in 6 hours 20 minutes.

IMPORTANT NOTICE
At the request of our clients
MR. C. H. KITCHEN
Our principal will visit
VICTORIA ON SATURDAY, OCTOBER 8
and may be interviewed at the Strathcona Hotel during the following hours: Morning, from 10 to 12; afternoon, from 2 to 6; evening, from 7 to 9.
Consultations Free and Without Obligation
ENLARGED PROSTATE
And All Urinary Ills of Men
TAKE OUR REMEDIES
Book on "How to Obtain True Manhood" and "Ills of Men," with testimonials and advice, in plain envelope. Free by mail. Advice Free.
For Appointment, Phone Doug. 3394
ENGLISH HERBAL DISPENSARY LTD.
1259 Davie St., Vancouver, B.C.
Established in Vancouver, 10 Yrs.

Gypsies Lend Color To Asia's Sailing

Gay Troupe of Itinerants Leaving Victoria To-morrow to Tour Philippines

Canadian Minister Returning to Tokio; Siam's Consul Reporting to Bangkok

Gaily-attired "Spanish" gypsies, bound to the Philippines on a playing tour, will add a note of color to the departure of the C.P.R. liner Empress of Asia, posted to sail from the Rithet Docks to-morrow evening on her outward trip to the Far East.

This company of gypsies, led by John B. Costello, will board the liner here to-morrow, with Manila as their point of destination.

These brightly-arrayed itinerants comprise musicians and dancers and a sideshow troupe. The baggage of the party includes a consignment of gramophones which they propose to dispose of while in the Orient.

Other travelers taking passage by the Empress of Asia to-morrow will be Hon. H. M. Marler, Canada's minister to Japan, who is returning to his post in Tokio wih Mrs. Marler after a Canadian visit.

TO SEE PRAJADHIPOK

Another notable passenger is Capt. W. J. M. Watson-Armstrong, Consul-General for Siam, who is sailing for Yokohama en route to Bangkok, where he will report to King Prajadhipok, whose Canadian tour in 1931 Capt. Watson-Armstrong conducted. The consul-general will carry the greetings of the Canadian people to the Siamese monarch and his consort who arrived here in April, 1931, aboard the Empress of Japan.

Several Canadian and British missionary parties are included among the passengers. Hon. Mrs. Stirling of London, sister-in-law of Sir Francis Lindley, British Ambassador at Tokio, with her daughter, Miss M. E. Stirling, and the Hon. Miss M. Fraser, will sail by the Asia.

Oher passengers are L. B. Stiles, Toronto, Far Eastern representative of the T. Eaton Company Limited; Carlos F. Roby, Cincinnati; Mr. and Mrs. D'Arcy Stephens and Mr. and Mrs. P. Fowler, London; Capt. R. M. J. Martin, assistant police commissioner, Shanghai; P. H. Elliott, head of the A. L. Tucker Company, New York, and Miss Lucy Chung, Minneapolis, who is en route to China to continue studies at the University of Pekin. The passenger list is made up of fifty-five first, sixty-five second and 325 third calss.

C.N.R. Loads 6,000 Cars Within Week

Winnipeg, Oct. 7.—For the seven-day period ending Wednesday, the Canadian National Railways loaded approximately 6,000 cars of the 1932 crop, or nearly twice the quantity for the same period a year ago.

According to a statement issued by the Canadian National Railways car service department, there were 11,923,000 bushels marketed for the week, as against 7,938,000 bushels for the corresponding period last year. The number of bushels marketed in Manitoba was 1,483,000, Saskatchewan 5,515,000, Alberto 4,924,000.

Since August 1 the Canadian National has loaded 39,270 cars, which is an increase of 20,000 cars over the corresponding period a year ago.

MAN KILLED BY SCALDING STEAM

Canadian Press

Toronto, Oct. 7.—George H. Evans, thirty-five, and Richard Southcott, fifty-two, are fighting for life in hospital to-day and David Hume, thirty-two, is dead following a shower of scalding steam yesterday when a valve-head exploded under 150 pounds of steam pressure in the Canadian National Railways yards here.

The men were working in the valve room, adjusting the pressure to conform with winter requirements when the blast occurred transforming the room into a boiling inferno. Southcott, at the top of a ladder at the time, just about to turn the handle to adjust the pressure, was hurled to the ground and received a fractured skull, in addition to burns.

Sunrise and Sunset

Time of sunrise and sunset (Pacific Standard Time) at Victoria, B.C., for the month of October, 1932:

Day	Sunrise Hour	Sunset Hour
7	6.21	5.41
8	6.22	5.39
9	6.24	5.37
10	6.25	5.35
11	6.27	5.33
12	6.28	5.31
13	6.30	5.29
14	6.31	5.27
15	6.33	5.25
16	6.34	5.23
17	6.36	5.21
18	6.37	5.19
19	6.39	5.17
20	6.40	5.15
21	6.42	5.13
22	6.44	5.11
23	6.45	5.09
24	6.47	5.07
25	6.49	5.05
26	6.50	5.03
27	6.51	5.02
28	6.53	5.01
29	6.54	4.59
30	6.56	4.57
31	6.57	4.57

The Meteorological Observatory, Gonzales Heights, Victoria, B.C.

BLACK BALL FERRIES
CANADIAN THANKSGIVING HOLIDAY
EXCURSION FARE TO SEATTLE
$3.75 ROUND TRIP
Tickets good going October 7, 8 and 9. Returning from Seattle up to 9 a.m., October 11
Information and Tickets From
E. E. BLACKWOOD, Agent, 912 Government Street; Phone E 0222
H. S. HOWARD, Agent, C.P.R. Wharf; Phone G 3222

TARIFFS HIT SHIP LINES

Must Be Lifted Before World Can Forge Ahead, Says Norwegian Operator

Canadian Press

Vancouver, Oct. 7.—"Foolish tariffs must be lifted before the world again can forge ahead to prosperity and ship owners again see their ships trading with profit," said George von Erpecom of Bergen, managing director of Westfal, Larsen and Company, owner of the Interocean Steamship Line, in addressing the transportation and customs bureau of the Vancouver Board of Trade yesterday.

"Modern Overseas Transportation" was his subject.

"How on earth can any country pay its debts or make up its deficit between imports and exports if nobody wants its services or commodities?" the speaker asked.

"My country in 1929 had a trade deficit of $17,500,000, which is normally partly balanced by whaling and shipping. How can we pay for our flour imported from Canada if Norwegian tonnage is restricted in certain trades? I do not need to mention what would happen to England's enormous shipping interests under similar conditions, as that country's merchant fleet represents 28.2 per cent of the world's tonnage."

"Tariff walls are one reason why business men should take a greater interest in politics, Mr. von Erpecom contended.

The speaker was introduced by Col. R. D. Williams, a member of the Vancouver Harbor Commission.

PLANE CRASHED INTO POWER LINE

Pilot Charles Durant and Marjorie Macash Injured at London, Ont.

Canadian Press

London, Ont., Oct. 7.—Scouting low in the darkness, an airplane piloted by Charles Durant, twenty-two, of London, and carrying Marjorie Macash as a passenger, crashed into high tension wire here yesterday evening and burst into flames.

Durant and Miss Macash jumped from their burning machine, which was suspended on the wires, twenty-five feet to the ground below. Durant suffered a fractured skull and Miss Macash was badly injured.

The airplane caused a short circuit on the lines, carrying 110,000 volts to western Ontario cities, and plunged several cities into darkness until the plane burned away.

Durant's condition was reported as critical at the hospital. He carried a private pilot's license and had taken Miss Macash, a librarian of London, for a flight.

VESSEL MOVEMENTS

Montreal, Oct. 7. — Arrived: Denaff Head, Rotterdam. Sailed: Honor, Antwerp; Beaverburn, London; Duchess of York, Liverpool; Letitia, Glasgow; Ascania, London.

The Weather

Daily Bulletin Furnished by the Victoria Meteorological Department

Victoria, 5 a.m., Oct. 7.—The barometer remains high on the northern coast and fine weather continues on the Pacific Slope. Colder weather accompanied with snow is reported in the prairies.

Reports

Victoria—Barometer, 30.01; temperature, maximum yesterday 70, minimum 53; wind, 8 miles N.W.; clear.

Vancouver—Barometer, 29.98; temperature, maximum yesterday 72, minimum 40; wind, 4 miles S.; clear.

Prince Rupert—Barometer, 30.16; temperature, maximum yesterday 58, minimum 40; wind, 4 miles N.; clear.

Estevan Point—Barometer, 29.90; temperature, maximum yesterday 60, minimum 42; wind, 4 miles N.; clear.

Tatoosh—Barometer, 29.96; temperature, maximum yesterday 56, minimum 48; wind, 12 miles N.E.; clear.

Portland, Ore.—Barometer, 29.92; temperature, maximum yesterday 60, minimum 48; wind, 4 miles N.; clear.

Seattle—Barometer, 29.94; temperature, maximum yesterday 66, minimum 46; wind, 6 miles E.; rain, .01; clear.

San Francisco—Barometer, 29.72; temperature, maximum yesterday 60, minimum 54; wind, 8 miles S.W.; cloudy.

Temperatures

	Max.	Min.
Victoria	70	53
Nanaimo	69	47
Vancouver	72	40
Dawson	38	24
Seattle	66	46
Portland	60	48
San Francisco	60	54
Kamloops	60	36
Prince George	56	26
Penticton	60	30
Grand Forks	62	..
Nelson	57	..
Calgary	32	24
Edmonton	46	30
Saskatoon	45	16
Prince Albert	42	26
Moose Jaw	39	20
Qu'Appelle	40	18
Regina	39	16
Winnipeg	48	32
Yesterday:		
Toronto	50	43
Ottawa	52	48
Montreal	54	52
St. John	64	54
Halifax	60	54

Forecast

Victoria and vicinity for 36 hours ending 5 p.m. Saturday: Light to moderate winds, continued fine with light frosts at night.

HONOLULU MAILS

Close 11.15 p.m. October 9, 16, 17, 18, 23, 25, 26, 30, 31; November 1.

Close 6 p.m. October 12, Ss. Niagara.

Close 4 p.m., October 22, Ss. Empress of Canada.

Close 6 p.m., November 8, Ss. Aorangi.

NEW POSITION

W. H. Hobbs, who has been named assistant secretary of the Canadian National Railways.

Baron Henri de Rothchild, the Paris banker, has been touring Scottish waters in his 2,000-ton luxury yacht.

High Speed Developed With Light Airplanes

In light airplanes speeds have been rising lately very rapidly; yet the aircraft have at the same time been made safer to fly. An example of the speeds now attainable by British light airplanes is given by the air race round Thanet. One of the aircraft, flown by E. W. Percival, averaged 140 mlles an hour for the course. The race was won by Lieut.-Col. L. A. Strange in a Spartan light airplane.

Col. Strange, who is a director of the Spartan Aviation Company, is an aviation pioneer with a brilliant war record. Spartan light airplanes have proved themselves to be well adapted for flying club use and for passenger carrying; the three-seater in particular offering many advantages for this kind of work.

For aerobatics besides passenger flying British light airplanes, owing to their high load factors and sensitive controls are well suited. The De Havilland "Tiger Moth" that Sir Alan Cobham has taken round Britain on his National Aviation Day Tour, has done 320 hours' flying since April 12. The programme selected by Flight-Lieut. Turner Hughes, who does the aerobatics in this machine, involves four displays of inverted flying daily at a different town each day. At every performance the "Tiger Moth" is subjected to almost every aerobatic known, including inverted loops, bunts, upward spins, flick rolls and flick loops. Yet during the entire tour the "Tiger Moth" was not out of action once through mechanical failure or trouble of any description. Altogether this machine has visited 126 towns and given 260 flying displays.

LONG LIFE

It is not only in their ability to perform difficult aerobatics and in speed that British light airplanes have shown themselves to be well designed and well built; but also in offering long service and trustworthiness. A very remarkable record has been set up by the "Gypsy I Moth" light airplane belong to the Johannesburg Light Airplane Club.

This machine was presented to the club by Lord Wakefield of Hythe, who has consistently supported aviation in all its forms and has generously aided the flying club movement both in Great Britain and in the Dominions. The machine was actually handed over to the club at an official ceremony on October 19, 1929. It was christened the "Sir Charles Wakefield."

The flying times of this machine are so remarkably consistent and the total for thirty-three and a half months so high that the figures repay study. They are as follows:

	1929	1930	1931	1932
January		72.55	91.20	62.15
February		81.30	101.30	46.00
March		74.45	83.00	76.55
April		63.20	67.20	42.10
May		58.15	101.20	64.05
June		56.20	81.25	59.50
July		70.25	63.45	41.15
August		79.05	82.20	
September		36.35	80.30	
October	26.15	81.30	36.10	
November	65.10	64.50	87.40	
December	80.15	55.00	25.10	
Total	171.40	794.30	901.30	392.30

	Hours
1929, 2½ months only	171.40
1930, 12 months	794.30
1931, 12 months	901.30
1932, 7 months	392.30

Total for 33½ months 2,260.10
Average per month—68 hours.

If the average speed is taken at seventy-five miles an hour, therefore, this Moth must have flown some 169,500 miles. But even that does not fairly represent the magnitude of its achievement for, during a great part of the time, the Moth has been handled by "ab initio" flying pupils and S. S. Halse, captain of the Johannesburg Club, states that it has been used for giving flights to almost every class of people—from "pigmies in perambulators to peers, parsons and pathologists."

PILOTS' LOOKOUT

Pacific Reliance passed up from quarantine at 7 a.m. to-day, bound for Vancouver.

Margaret Johnson, passed out from Vancouver, at 4 a.m., bound for Europe.

Dagren posted to sail from Ogden Point at 2 p.m. to-day for United Kingdom.

Glenbank off Race Rocks at noon, bound for Vancouver.

Spoken By Wireless

October 6, 8 p.m.—Shipping:

EMPRESS OF CANADA, bound Victoria, 2,317 miles from Victoria.

GLENBANK, bound Vancouver, 250 miles south of Vancouver, at noon.

SYDIC, Astoria for San Francisco, passed Columbia River, 1 p.m.

SAN ANGELO, crossed Columbia River Bar, 2.40 p.m.

POINT SAN PEDRO, bound Astoria, 25 miles from Astoria.

GOLDEN SUN, Portland for Yokohama, 216 miles from Portland.

NICTHEROY, bound Vancouver, 410 miles south of Estevan.

October 7, 8 a.m.—Weather:

Estevan—Clear; north; light; 29.92; 60; sea, smooth.

Pachena—Clear; calm; 29.93; 62; sea, smooth.

WIRELESS LINK WITH AUSTRALIA

Beam System and Telephone Gives Close Contact With Britain, Says Sir G. Allard

Radio Communication Is Also Being Steadily Developed With Canada

Linked with the rest of the world by the beam system of wireless, Australasia no longer stands isolated. There has been notable improvement in wireless communication between Australia and Great Britain through the establishment of the beam system, according to Sir George Allard, former chairman of Amalgamated Wireless Ltd., who arrived here yesterday evening by the liner Niagara from Sydney.

He is accompanied by Lady Allard, and their son, Stuart. Sir George stated he was making a hurried trip to London on a business mission. He is traveling via Canada, because it is the quickest way.

ESSENTIAL TO AUSTRALIA

"Wireless is essential to Australasia as a means of direct communication with the rest of the world, because of the great distance that separates her from other countries," said Sir George.

"By means of beam wireless and wireless telephone we are brought into direct touch with the hub of the empire."

The wireless method of speedy communication was also being steadily developed between Australia and Canada, he said.

GOT HIS STATION

Illustrating the advances which have been made in communication between Australia and Great Britain, Sir George recalled the following amusing incident which occurred shortly after the beam system was established. A post office inspector on the east coast of England trying to raise London was unable to secure the connection. "By mistake he got Sydney and, in desperation, asked the Sydney operator if he could put him in touch with London.

"The operator most accommodatingly did so, and within a few moments the postal official on the east coast of England was talking with the London office via Sydney, Australia.

Sir George, at the request of the Australian government, in 1925 visited Canada and Great Britain in connection with the establishment of the beam wireless services between Australia and Canada, and Sydney and London.

He is circling the world this trip and expects to be back in Sydney for Christmas.

RAILROAD HELPS FOREST SERVICE CUT FIRE LOSSES

Announcing that forest fire losses this year will probably be the lowest in the history of the west the U.S. government forest service has acknowledged the effective co-operation of the Southern Pacific Company, whose extensive firefighting organization has long been devoted to assisting the federal forces, it was made known to-day.

With a large portion of its 9,000 miles of western lines operated through heavily timbered country, the railroad for many years has maintained "rolling" brigades of firefighting apparatus located at strategic points in the mountain regions, according to J. H. Dyer, vice-president of the company.

Kept under steam constantly during the summer months, three specially-equipped fire trains are ready at a moment's notice to answer an alarm to any point on the railroad's main line in the high Sierra, Dyer revealed, and in all emergencies they are given the right of way.

The most unusual feature of the railroad's activity in fire prevention and firefighting is a lookout station on a peak near the Sierra summit, it was pointed out. By means of an ingenious telescopic device watchmen can detect fires many miles away. Alarms are telephoned to government and railroad fire stations and fire trains are quickly dispatched to the scene.

Newsprint Trade of B.C. Not Affected

Plans For Manufacture of Print Paper From Eucalyptus Wood in Australia Indefinite, Says Sir Mark Sheldon

British Columbia's newsprint export to Australasia is not likely to be adversely affected by proposals in the Commonwealth for the manufacture of paper from eucalyptus pulp, in the opinion of Sir Mark Sheldon, business leader and former Australian trade commissioner to the United States, who passed through Victoria yesterday evening aboard the liner Niagara on his way from Sydney to London.

A British syndicate has been making exhaustive tests with a view to utilizing the vast forests of eucalyptus trees of Tasmania for the manufacture of newsprint.

Experiments had been made, Sir Mark said, but he did not think the manufacture of print paper out of gumwood would be a commercial success.

Sir Mark has been interested in the Powell River and Ocean Falls pulp plants in British Columbia from the inception of the industry here. A large proportion of the newsprint manufactured by the British Columbia pulp mills is shipped to Australasia. It is transported to the South Seas by freighters of the Canadian-Australasian Line.

Trade between Australia and Canada is increasing, Sir Mark stated. The trade between the two countries was not a rapid development, but would grow steadily. Australia has been carrying a heavy load for some time, but there are now signs of a distinct improvement in business, Sir Mark pointed out. The Commonwealth, he said, was one of the first countries to suffer from the world depression, but, in his opinion, it would be among the first to recover.

BALANCING BUDGET

"Australia is adjusting herself to conditions," said Sir Mark. "She is balancing her budget and when she gets through there will be a good surplus. This season's wool clip will be the best the country has ever had, and wool prices are rising."

Turning to world conditions, Sir Mark expressed the view that the United States was in danger of losing more of her foreign trade. He did not think the forthcoming world economic conference, following upon the Ottawa conference, would help world tradg to any material extent.

"Conferences won't help," he said. "You can't alter facts. You can't flout the laws of business and political economy. The world has got to adjust itself to conditions as they exist."

Sir Mark said his present mission to London had no political significance.

AFTER MORE TRADE

"I am here purely in a commercial capacity, looking into the possibilities of increasing trade between Australia, Canada, the United States and Great Britain," he said.

After looking over things in British Columbia, he will cross Canada and the United States, sailing from New York for Southampton and London. He recalled that his last visit here was but eighteen months ago. "I like to come here to see how things are progressing," he remarked.

Sir Mark is one of the big business men of Australia. He is managing director of Dalton Bros., Sydney's outstanding firm of merchants and importers, and is interested in Anthony Hordern and Sons of Sydney, the Powell River and Ocean Falls pulp mills in British Columbia, and Carmichael and Co. Ltd., Sydney. He is a former president of the Sydney Chamber of Commerce and the Associated Chambers of Commerce of Australia.

He was the commonwealth commissioner to the United States from 1919 to 1932 and supervised construction of the ships built for Australia in the United States during the war period. He was a delegate to the League of Nations in 1922 and in 1925 was Australian representative on the Imperial Economic Council.

LORD INCHCAPE LEFT £2,124,707

Associated Press

Edinburgh, Scotland, Oct. 7.—Lord Inchcape, who died at Monte Carlo May 23 last, left a total estate of £2,124,707, according to the will, filed yesterday. Death duties total £1,027,447.

There were many personal bequests including legacies of more than £40,000 to 60 0officers of the Peninsular and Oriental Steamship Lines, a "slight acknowledgement of their loyalty and fidelity."

An annuity of £100,000 was provided for the widow, the balance of the estate to be divided among their four children.

TRANSPACIFIC MAILS

CHINA AND JAPAN
OCTOBER

Close 4 p.m., October 1, Pres. Jefferson; due Yokohama October 14; Shanghai, October 18; Hongkong, October 21.

Close 4 p.m., October 8, Empress of Asia; due Yokohama, October 19; Shanghai, October 23; Hongkong, October 26.

Close 4 p.m., October 15, Pres. Madison; due Yokohama, October 28; Shanghai, November 1; Hongkong, November 4.

Close 4 p.m., October 22, Empress of Canada; due Yokohama, November ; Shanghai, November 8; Hongkong, November 11. Carries mail for Honolulu.

Close 4 p.m., October 29, Pres. Cleveland; due Yokohama, November 11; Shanghai, November 15; Hongkong, November 18.

AUSTRALIA AND NEW ZEALAND

Close 6 p.m., October 12, Niagara; due Auckland October 31; Sydney, November 5.

Close 11.15 p.m., October 17, Mariposa, via San Francisco; due Auckland, November 7; Sydney, November 19.

Close 11.15 p.m., October 23, Monowai, via San Francisco; due Wellington, November 14; Sydney, November 19.

Moonrise and Moonset

Time of moonrise and moonset (Pacific Standard Time), at Victoria, B.C., for the month of September, 1932:

Day	Rises Hour	Sets Hour	
7	3.09 a.m.	11.36 p.m.	
8	3.36 p.m.	....	
9	3.56 p.m.	0.53 a.m.	
10	4.13 p.m.	2.07 a.m.	
11	4.28 p.m.	3.18 a.m.	
12	4.41 p.m.	4.27 a.m.	
13	4.55 p.m.	5.35 a.m.	
14	5.10 p.m.	6.43 a.m.	Full Moon
15	5.28 p.m.	7.52 a.m.	
16	5.50 p.m.	9.01 a.m.	
17	6.17 p.m.	10.09 a.m.	
18	6.53 p.m.	11.15 a.m.	
19	7.40 p.m.	12.14 p.m.	
20	8.37 p.m.	1.04 p.m.	
21	9.45 p.m.	1.45 p.m.	
22	10.58 p.m.	2.15 p.m.	Last Quarter
23		2.41 p.m.	
24	0.14 a.m.	3.01 p.m.	
25	1.32 a.m.	3.19 p.m.	
26	2.53 a.m.	3.36 p.m.	
27	4.15 a.m.	3.53 p.m.	
28	5.40 a.m.	4.13 p.m.	
29	7.09 a.m.	4.38 p.m.	New Moon
30	8.40 a.m.	5.10 p.m.	
31	10.09 a.m.	5.54 p.m.	

Farmers of the Irish Free State have formed the Defence League to defend agricultural interests in general.

"RoToR"
The Furnace Without Grates
The most practical furnace ever built. Enables you to burn cheap pea coal and cut fuel bills tremendously. See it at this store.
HATT'S HARDWARE

MILL BAY FERRY

Leave Brentwood	DAILY Including Sunday	Leave Mill Bay
8.30 a.m.		9.10 a.m.
9.45 a.m.		10.30 a.m.
11.00 a.m.		11.45 a.m.
12.15 p.m.		
2.00 p.m.		2.40 p.m.
3.10 p.m.		3.45 p.m.
4.15 p.m.		5.00 p.m.

The Paved Road Route for Up-island Points

MARINE INTELLIGENCE

Coastwise Movements

VICTORIA-VANCOUVER

Princess Charlotte leaves Victoria daily 2 p.m., arriving Vancouver 6.45 p.m.

Princess Alice leaves Vancouver 10.30 a.m., arriving Victoria from Vancouver 3.30 p.m. daily.

Princess Elizabeth or Princess Joan arrives Victoria daily 7 a.m.

Princess Elizabeth or Princess Joan leaves Victoria at midnight daily.

VICTORIA-SEATTLE

Iroquois arrives Victoria daily 9 a.m.
Iroquois leaves Victoria daily 10.15 a.m.
Princess Charlotte arrives from Seattle daily 1.15 p.m.
Princess Alice leaves Victoria for Seattle daily 4.30 p.m.

VICTORIA-PORT ANGELES

Iroquois arrives Victoria daily 9 a.m.
Iroquois leaves Victoria daily, 10.15 a.m.
Iroquois leaves Seattle daily at midnight.
Iroquois arrives Seattle daily 5.45 p.m.

CALIFORNIA SERVICE

Ruth Alexander or Emma Alexander leaves Victoria every Sunday, 9 a.m., for San Francisco, Los Angeles and San Diego.

Ruth Alexander or Emma Alexander arrives Victoria every Thursday evening.

Dorothy Alexander or Admiral Watson leaves Victoria every Thursday, 9 a.m., for San Francisco, Los Angeles and San Diego.

Dorothy Alexander arrives Victoria every other Monday evening.

ALASKA SERVICE

Princess Louise will sail from Vancouver 9 p.m., September 15 and 26.

WEST COAST

Princess Norah to sail from Victoria first, eleventh and twenty-first of each month at 11 p.m.

NORTHERN BRITISH COLUMBIA

Princess Adelaide to sail from Vancouver, 9 p.m. Mondays, for Ocean Falls and Prince Rupert.

Prince Rupert to sail from Vancouver 8 p.m. Mondays, for Prince Rupert, Anyox and Stewart.

SALT SPRING ISLAND

Ferry steamer Cy Peck leaves Pulford Harbor daily, except Wednesday, at 8.15 and 10.15 a.m. and 4.30 p.m.; leaves Swartz Bay 9.30 and 11.15 a.m. and 6 p.m. Wednesdays only: Leaves Pulford Harbor 8.15 a.m.; leaves Swartz Bay 7 p.m.

BRENTWOOD-MILL BAY

Ferry barge Cascade leaves Brentwood 8.30 a.m., 9.45 a.m., 11 a.m., 12.15 p.m., 2 p.m., 3.15 p.m., 4.30 p.m., and 6 p.m. Sunday only at 7.15 p.m. Leaves Mill Bay at 9.15 a.m., 10.25 a.m., 11.45 a.m., 1 p.m., 2.45 p.m., 4 p.m., 5.15 p.m. and 6.45 p.m. Sunday only at 8 p.m.

BRITISH MAILS

Close 1.15 p.m., October 6, Ss. Europa, via New York.

Close 1.15 p.m., October 7, Ss. Aquitania, via New York.

Close 11.15 p.m., October 9, Ss. Duchess of Richmond.

Close 1.15 p.m., October 10, Ss. Empress of Britain.

Mail intended for transmission via New York must be so marked. When sent by air over U.S. lines mail for New York can be sent two days later than the dates indicated.

WEST INDIES GENERALLY

Close 1.15 p.m., October 4, 8.

QUEEN CHARLOTTE MAILS

Close: 11.15 p.m., September 22; October 6, 20; November 3, 17.

Close: 1.15 p.m., September 27; October 11, 25; November 8, 22.

Deepsea Movements

TO ARRIVE

OCTOBER

PACIFIC PIONEER, United Kingdom, October 22.
EMPRESS OF CANADA, Orient, October 12.
EMPRESS OF RUSSIA, Orient, October 24.
NIAGARA, Antipodes, October 7.
PRESIDENT MADISON, Orient, October 4.
PRESIDENT CLEVELAND, Orient, October 18.

NOVEMBER

PACIFIC ENTERPRISE, United Kingdom, November 5.
PACIFIC RANGER, United Kingdom, November 19.
EMPRESS OF JAPAN, Orient, November 9.
EMPRESS OF ASIA, Orient, November 21.
AORANGI, Antipodes, November 4.
PRESIDENT TAFT, Orient, November 1.
PRESIDENT JEFFERSON, November 15.
PRESIDENT MADISON, November 29.

DECEMBER

PACIFIC EXPORTER, United Kingdom, December 3.
PRESIDENT GROVE, United Kingdom, December 17.
EMPRESS OF CANADA, Orient, December 7.
EMPRESS OF RUSSIA, Orient, December 19.
NIAGURA, Antipodes, December 2.
AORANGI, Antipodes, December 30.
PRESIDENT CLEVELAND, Orient, December 13.
PRESIDENT TAFT, Orient, December 27.

TO SAIL

October

PRESIDENT MADISON, Orient, October 15.
PRESIDENT CLEVELAND, Orient, October 29.
NIAGARA, Antipodes, October 12.
EMPRESS OF ASIA, Orient, October 8.
EMPRESS OF CANADA, Orient, October 22.
PACIFIC RELIANCE, United Kingdom, October 15.
PACIFIC PIONEER, United Kingdom, October 29.

November

PRESIDENT TAFT, Orient, November 12.
PRESIDENT JEFFERSON, Orient, November 26.
AORANGI, Antipodes, November 9.
EMPRESS OF RUSSIA, Orient, November 5.
EMPRESS OF JAPAN, Orient, November 19.
PACIFIC ENTERPRISE, United Kingdom, November 12.
PACIFIC RANGER, United Kingdom, November 26.

December

PRESIDENT MADISON, Orient, December 10.
PRESIDENT CLEVELAND, Orient, December 24.
NIAGARA, Antipodes, December 7.
EMPRESS OF ASIA, Orient, December 3.
EMPRESS OF CANADA, Orient, December 17.
PACIFIC EXPORTER, United Kingdom, December 10.
PACIFIC GROVE, United Kingdom, December 24.

YUKON AND ATLIN MAILS

Close 1.15 p.m., October 6, 18, 27, via Vancouver.
Close 4 p.m., October 11, via Seattle.

Tide Table

OCTOBER

Date	Time h.m.	Ht ft.	Time h.m.	Ht ft.	Time h.m.	Ht ft.	Time h.m.	Ht ft.
7	2.34	1.6	12.55	8.5	.....	...	.....	...
8	3.35	2.0	13.11	8.3	.....	...	.....	...
9	4.35	2.6	13.30	8.2	19.25	6.6	22.06	6.8
10	5.36	3.4	13.40	7.9	19.34	5.9	23.50	6.6
11	6.30	4.0	13.42	7.7	19.55	5.0	.....	...
12	1.19	6.6	7.16	4.6	13.36	7.7	20.20	4.3
13	2.35	6.7	7.55	5.3	13.35	7.9	20.47	3.5
14	3.50	6.8	8.26	5.9	13.45	8.1	21.18	2.9
15	5.00	6.9	8.50	6.4	13.55	8.3	21.50	2.5
16	6.29	7.1	9.09	6.9	14.10	8.4	22.26	2.3
17	.....	...	.....	...	14.20	8.5	23.06	2.0
18	.....	...	.....	...	14.25	8.5	23.49	2.0
19	.....	...	.....	...	14.25	8.6	.....	...
20	0.32	2.0	.....	...	14.20	8.6	.....	...
21	1.19	2.1	.....	...	14.18	8.5	.....	...
22	2.05	2.4	.....	...	13.55	8.4	.....	...
23	2.55	2.6	.....	...	12.49	8.0	.....	...
24	3.49	3.1	.....	...	12.29	7.9	.....	...
25	4.41	3.6	12.25	7.8	18.40	5.9	23.05	6.4
26	5.37	4.3	12.27	8.0	19.04	4.7	.....	...
27	0.32	6.9	6.25	4.9	12.38	8.3	19.36	3.5
28	1.53	7.1	7.09	5.6	12.52	8.6	20.15	2.3
29	3.19	7.4	7.49	6.4	13.12	9.1	20.56	1.3
30	4.53	7.6	8.25	7.0	13.35	9.4	21.41	0.6
31	6.20	7.9	9.00	7.6	14.00	9.6	22.30	0.3

The figures for height serve to distinguish high water from low water. Where blanks occur in the tables, the tide rises or falls continuously during three of the usual tidal periods.

The height is in feet and tenths of a foot, measured from the average level of low water.

West Coast Mails

WINTER SCHEDULE

Close 10 p.m. 1st, 11th, 21st each month for Ahousat, Banfield, Cachalot, Ceepeecee, Clayoquot, Clo-oose, Ecoole, Estevan Point, Kakawis, Kildonan, Kyuquot, Nootka, Port Alberni, Port Renfrew, Queen's Cove, Sechart, Tofino, Ucluelet. Due 1.15 p.m. 8th, 18th, 28th each month, excepting Ecoole.

Close 10 p.m. 21st each and 10 a.m. 22nd each month, for Centre Island; due 1.15 p.m. 28th each month.

Close 10 a.m. 1st, 11th, 21st each month (except Sundays), for Cachalot, Clayoquot, Estevan Point, Kakawis, Kyuquot, Tofino.

Close 10 a.m. 6th, 16th, 26th each month (except Sundays), for Clo-oose, Port Renfrew.

Close 10 a.m. Thursday, Saturday, for Banfield, Ecoole, Kildonan, San Mateo, Sechart, Ucluelet; due 5 p.m. Tuesday and Saturday.

Close 11.15 p.m. Mondays, 1.15 p.m. Fridays, for Holberg, Port Alice, Quatsino; due 7 a.m. Tuesday and Friday.

Gulf Islands Ferry Co. Ltd

Salt Spring Island Service
FERRY MS. CY. PECK

Week Days (Except Wednesday)
Leave Pulford Harbor .... 8.15 a.m. and 4.30 p.m.
Leave Swartz Bay .... 9.30 a.m. and 6.00 p.m.
Wednesdays Only
Leave Pulford Harbor .... 8.15 a.m.
Leave Swartz Bay .... 7.00 p.m.
Sundays Only
Leave Pulford Harbor ..... 8.15 a.m., 10.15 a.m. and 4.30 p.m.
Leave Swartz Bay .... 9.30 a.m., 11.15 a.m. and 6.00 p.m.
(Subject to change without notice.)

Special Thanksgiving Day Service
MONDAY, OCTOBER 10
Leave Pulford Harbor...... 8.15 a.m. 10.15 a.m. 3.30 p.m. 5.00 p.m.
Leave Swartz Bay......... 9.30 a.m. 11.15 a.m. 4.15 p.m. 6.00 p.m.

TARIFF
PASSENGERS .... 25¢
AUTOMOBILES .... 75¢ to $1.50, according to weight
TRUCKS .... $1.25 to $2.00, according to size
MOTORCYCLES .... 50¢

For Motor Coach Connections Phone Empire 1177 or 1178